



AV590TR

report date: 2024-03-28

General information

Make	CITROEN
Model	C5 HDI VTR PLUS
Colour	Silver
Year of manufacture	2009
Top speed	122 mph
0 - 60 mph	10.9 seconds
Gearbox	6 speed Manual

Engine & fuel consumption

Power	140 BHP
Max. torque	320 Nm at 2.000 rpm
Engine capacity	1.997 cc
Cylinders	4
Fuel type	Diesel
Consumption city	37.2 mpg
Consumption extra urban	57.7 mpg
Consumption combined	47.9 mpg
CO2 emission	155 g/km
CO2 label	G





Internet history

Entry 2

Date	2021-09-30
Pictures	11
Listing price	View report

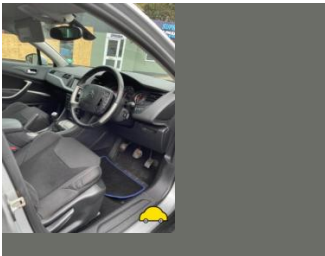

source: cargurus.co.uk

Entry 1

Date	2021-09-28
Pictures	11
Listing price	View report



source: autotrader.co.uk



MOT history

MOT expiry date	2025-03-06
MOT pass rate	68 %
MOT passed	13
Failed MOT tests	6
Total advice items	25
Total items failed	16

MOT #19 2024-03-04 09:40

MOT test number 219625633230

Result ✓ Passed

Next expiry date 2025-03-06

Advice Offside Front Tyre worn close to legal limit/worn on edge (5.2.3 (e))

Minor Offside Drive shaft joint constant velocity boot severely deteriorated (6.1.7 (g) (i))

Advice Oil leak, but not excessive (8.4.1 (a) (i))

MOT #18 2023-03-07 11:37

MOT test number 982130179912

Result ✓ Passed

MOT #17 2023-03-01 11:54

MOT test number 881191426068

Result ✗ Failed

Fail Offside Front Road wheel fixing missing (5.2.1 (a) (i))

Fail Offside Rear Road wheel fixing missing (5.2.1 (a) (i))

Fail Nearside Rear Road wheel fixing missing (5.2.1 (a) (i))

**MOT #16** 2022-02-21 15:41**MOT test number** 700204369342**Result** ✓ Passed**MOT #15** 2022-02-21 15:41**MOT test number** 482964705324**Result** ✗ Failed**Pass with rectification** Nearside Front Anti-roll bar linkage ball joint excessively worn (5.3.4 (a) (i))**Pass with rectification** Offside Front Tyre tread pattern not visible over the whole tread area when minimum depth required is 1.0mm (5.2.3 (e))**Pass with rectification** Nearside Front Drive shaft joint constant velocity boot split or insecure, no longer prevents the ingress of dirt (6.1.7 (g) (ii))**Pass with rectification** Nearside Front Tyre tread pattern not visible over the whole tread area when minimum depth required is 1.0mm (5.2.3 (e))**MOT #14** 2021-05-06 09:45**MOT test number** 533016281452**Result** ✓ Passed**MOT #13** 2020-05-27 12:17**MOT test number** 718157343287**Result** ✓ Passed**Advice** Offside Front Tyre worn close to legal limit/worn on edge (5.2.3 (e))**Advice** Nearside Front Tyre worn close to legal limit/worn on edge (5.2.3 (e))

**MOT #12**

2020-05-27 12:17

MOT test number

640778218496

Result**✗ Failed****Pass with rectification**

Nearside Rear Registration plate lamp inoperative in the case of a single lamp or all lamps (4.7.1 (b) (ii))

Advice

Offside Front Tyre worn close to legal limit/worn on edge (5.2.3 (e))

Pass with rectification

Front Windscreen washer provides insufficient washer liquid (3.5 (a))

Advice

Nearside Front Tyre worn close to legal limit/worn on edge (5.2.3 (e))

MOT #11

2019-03-29 16:17

MOT test number

433024841511

Result**✓ Passed****Advice**

Engine covers fitted

Advice

Offside Rear Coil spring corroded

Advice

Undertrays fitted

**MOT #10**

2019-03-28 09:56

MOT test number

707188403806

Result**✗ Failed**

Fail Nearside Front Outer Drive shaft joint constant velocity boot split or insecure, no longer prevents the ingress of dirt (6.1.7 (g) (ii))

Advice Undertrays fitted

Fail Offside Front Road wheel fixing missing (5.2.1 (a) (i))

Fail Offside Rear Road wheel fixing missing (5.2.1 (a) (i))

Advice Oil leak, but not excessive (8.4.1 (a) (i))

Advice Engine covers fitted

Fail Nearside Front Road wheel fixing missing (5.2.1 (a) (i))

Advice Offside Rear Coil spring corroded

Fail Nearside Rear Road wheel fixing missing (5.2.1 (a) (i))

MOT #9

2018-03-28 13:06

MOT test number

948992322202

Result**✓ Passed**

Advice Offside Rear Tyre has ware inner edge

Advice Nearside Rear Tyre has ware inner edge

MOT #8

2018-03-28 13:06

MOT test number

870574586019

Result**✗ Failed**

Advice Offside Rear Tyre has ware inner edge

Pass with rectification Nearside Outer Front constant velocity joint gaiter insecure to the extent that it no longer prevents the ingress of dirt etc (2.5.C.1a)

Advice Nearside Rear Tyre has ware inner edge

**MOT #7** 2017-03-09 16:16**MOT test number** 273465497678**Result** ✓ Passed**Advice** Offside Front Anti-roll bar linkage has slight play in a pin/bush (2.4.G.2)**Advice** Nearside Front constant velocity joint gaiter damaged, but preventing the ingress of dirt (2.5.C.1a)**MOT #6** 2017-03-09 14:40**MOT test number** 516803294358**Result** ✗ Failed**Fail** Offside Stop lamp not working (1.2.1b)**Advice** Nearside Front constant velocity joint gaiter damaged, but preventing the ingress of dirt (2.5.C.1a)**Advice** Offside Front Anti-roll bar linkage has slight play in a pin/bush (2.4.G.2)**MOT #5** 2016-03-11 11:59**MOT test number** 315203340993**Result** ✓ Passed**MOT #4** 2015-02-27 11:21**MOT test number** 116758355012**Result** ✓ Passed**Notice** Front and rear brake pads wearing low**MOT #3** 2014-03-12 16:41**MOT test number** 167151574034**Result** ✓ Passed



MOT #2	2013-10-10 11:00
MOT test number	526053883244
Result	✓ Passed
Notice	Under-trays fitted obscuring some underside components
Notice	Engine covers fitted obscuring some components in the engine bay

MOT #1	2012-10-15 10:01
MOT test number	386229182210
Result	✓ Passed



Tax & MOT check

✓
Taxed

Tax due:
1 June 2024

✓
MOT

Expires:
6 March 2025

Tax status	Valid until 1 June
Days left	33
MOT expiry date	6 March 2025
Full MOT history	See MOT history

Tax calculation

Vehicle class	49
Band	G
Single payment (12 months)	£ 240,00,-
Single six month payment	£ 132,00,-
Total payable by 12 monthly instalments	£ 252,00,-



Damage history

Check the damage history for this CITROEN. See if, where and when this CITROEN had damage and the car repair costs. We also check if this CITROEN was scrapped. Download the premium report [here](#) for the results.

Damage 1

Date	
Category	
Type	

Damage 2

Date	
Category	
Type	



Extra CITROEN salvage check



If this vehicle was seen at a salvage auction we offer: vehicle pictures, salvage location, retail value. Download the premium report [here](#) for more information.

More info >



Vehicle valuation

What is this car worth? See the vehicle value of this CITROEN in the premium report. We check: purchase value, age, mileage, MOT history, damages and online sale prices.

Trade retail value	£ 19,999
Auction value	£ 19,999
Average private trade value	£ 19,999

More info >



Owner history

For how long did the current and previous owner(s) have this CITROEN? How many owners did this CITROEN have? Check it in the premium report and see all owner registrations. Download the full report [here](#).

Owner	Since
Owner	Since
Owner	Since
Owner	Since
Owner	Since
Owner	Since
Owner	Since

More info >

Plate changes

See in this check if this CITROEN had different number plates.

Number of plates	0
Current registration	
Plate since	2024-03-28
Current registration	
Plate since	2024-03-28

More info >



Finance check

Check if this CITROEN is financed, has an outstanding loan or finance agreement. If you are purchasing a vehicle it is smart to ensure that any finance that may have been taken out on this CITROEN has been settled.

If not, and you buy this CITROEN then you could lose the money and the car you paid for.

Download the premium report [here](#) and check if this CITROEN is financed.

Finance company	XXXXXXXXXX	XXXX
Date of agreement	XXXXXXXXXX	XXXX
Agreement type	XXXXXXXXXX	XXXX
Agreement term	XXXXXXXXXX	XXXX
Agreement number	XXXXXXXXXX	XXXX
Contact info	XXXXXXXXXX	XXXX

More info >



Mileage check

Odometer	In miles
Mileage registrations	22
First mileage registration	2009-10-15
Last registration	2024-03-04
Complete history	See info



Registration #1	2009-10-15	16 mi
Registration #2	2012-10-15	22.748 mi
Registration #3	2013-10-10	27.722 mi
Registration #4	2014-03-12	28.713 mi
Registration #5	2015-02-27	47.269 mi
Registration #6	2016-03-11	67.468 mi
Registration #7	2017-03-09	87.057 mi
Registration #8	2017-03-09	87.057 mi
Registration #9	2018-03-28	94.848 mi
Registration #10	2018-03-28	94.848 mi
Registration #11	2019-03-28	101.309 mi
Registration #12	2019-03-28	101.309 mi
Registration #13	2019-03-28	101.309 mi
Registration #14	2019-03-28	101.309 mi
Registration #15	2019-03-28	101.309 mi
Registration #16	2019-03-28	101.309 mi
Registration #17	2019-03-28	101.309 mi
Registration #18	2019-03-28	101.309 mi
Registration #19	2019-03-28	101.309 mi
Registration #20	2019-03-28	101.309 mi
Registration #21	2019-03-28	101.309 mi
Registration #22	2019-03-28	101.309 mi

More info >



Safety ratings

NCAP rating ★★★★★

Video [see crash video](#)

Dimensions & weight

Width	1853 mm
Height	1471 mm
Length	4829 mm
Wheel base	2750 mm
Kerb weight	1655 kg
Max. allowed weight	2276 kg

Additional information

Fuel tank capacity	71 l
Fuel delivery	Direct Injection
Number of doors	5
Number of seats	5
Number of axles	2
Engine number	DYXH4018926