



report date: 2024-03-29

General information

Make	MINI
Model	MINI ONE D
Colour	Red
Year of manufacture	2013
Top speed	114 mph
0 - 60 mph	11.4 seconds
Gearbox	6 speed Manual

Engine & fuel consumption

Power	90 BHP
Max. torque	215 Nm at 1.750 rpm
Engine capacity	1.598 cc
Cylinders	4
Fuel type	Diesel
Consumption city	67.3 mpg
Consumption extra urban	80.7 mpg
Consumption combined	74.3 mpg
CO2 emission	99 g/km
CO2 label	A





Internet history

Entry 1

Date	2021-09-11
Pictures	23
Listing price	View report

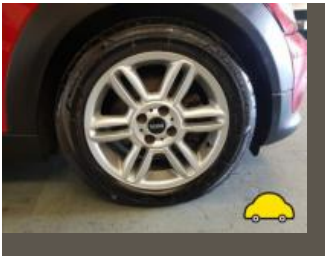
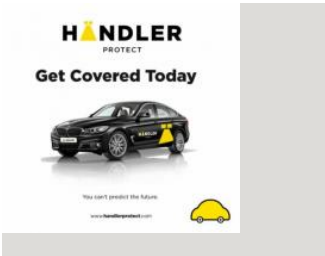

source: cargurus.co.uk



MOT history

MOT expiry date	2023-11-14
MOT pass rate	78 %
MOT passed	7
Failed MOT tests	2
Total advice items	16
Total items failed	4

MOT #9 2022-11-15 13:00

MOT test number 343749203816

Result ✓ Passed

Next expiry date 2023-11-14

- Minor** Nearside Front Brake hose slightly chafed (1.1.12 (b) (i))
- Advice** Nearside Front Tyre worn close to legal limit/worn on edge (5.2.3 (e))
- Advice** Offside Rear Brake pad(s) wearing thin near side still good as new (1.1.13 (a) (ii))
- Advice** Advise lower dash cover above pedals loose
- Advice** Rear Brake disc worn, pitted or scored, but not seriously weakened (1.1.14 (a) (ii))
- Minor** Offside Front Brake hose slightly chafed (1.1.12 (b) (i))
- Advice** Offside Front Tyre worn close to legal limit/worn on edge (5.2.3 (e))
- Advice** Front Brake disc worn, pitted or scored, but not seriously weakened (1.1.14 (a) (ii))

MOT #8 2021-11-12 16:38

MOT test number 574623526316

Result ✓ Passed

**MOT #7** 2021-11-12 08:05**MOT test number** 773423728751**Result** ✗ Failed**Fail** Offside Rear Service brake excessively binding (1.2.1 (f))**MOT #6** 2021-09-09 11:57**MOT test number** 334883201242**Result** ✗ Failed**Fail** Offside Rear Brake disc in such a condition that it is seriously weakened (1.1.14 (a) (ii))**Advice** Nearside Front Brake disc worn, pitted or scored, but not seriously weakened (1.1.14 (a) (ii))**Fail** Brake performance not tested (1.2.1 (g))**Advice** Nearside Rear Brake disc worn, pitted or scored, but not seriously weakened (1.1.14 (a) (ii))**Advice** Offside Front Brake disc worn, pitted or scored, but not seriously weakened (1.1.14 (a) (ii))**Fail** Offside Rear Service brake excessively binding (1.2.1 (f))**MOT #5** 2021-01-22 10:17**MOT test number** 311005558390**Result** ✓ Passed**Advice** Offside Rear Service brake binding but not excessively (1.2.1 (f))**MOT #4** 2020-01-31 12:51**MOT test number** 765280613031**Result** ✓ Passed**Advice** Offside Rear Service brake binding but not excessively (1.2.1 (f))**Advice** Offside rear brake disc showing signs of heat



MOT #3	2019-01-30 17:01
MOT test number	846836755639
Result	✓ Passed

MOT #2	2017-09-29 08:42
MOT test number	513173103967
Result	✓ Passed
Advice	Offside Rear Tyre worn close to the legal limit (4.1.E.2b)

MOT #1	2016-09-29 11:24
MOT test number	278912340244
Result	✓ Passed
Advice	Offside Rear tyre slightly worn inside but no cords shown



Damage history

Check the damage history for this MINI. See if, where and when this MINI had damage and the car repair costs. We also check if this MINI was scrapped. Download the premium report [here](#) for the results.

Damage 1

Date	
Category	
Type	

Damage 2

Date	
Category	
Type	



Extra MINI salvage check



If this vehicle was seen at a salvage auction we offer: vehicle pictures, salvage location, retail value. Download the premium report [here](#) for more information.

More info >



Vehicle valuation

What is this car worth? See the vehicle value of this MINI in the premium report. We check: purchase value, age, mileage, MOT history, damages and online sale prices.

Trade retail value	£ 19,999
Auction value	£ 19,999
Average private trade value	£ 19,999

More info >



Owner history

For how long did the current and previous owner(s) have this MINI? How many owners did this MINI have? Check it in the premium report and see all owner registrations. Download the full report [here](#).

Owner	Since
Owner	Since
Owner	Since
Owner	Since
Owner	Since
Owner	Since
Owner	Since

More info >

Plate changes

See in this check if this MINI had different number plates.

Number of plates	1
Current registration	
Plate since	2019-09-29
Current registration	
Plate since	2019-09-29

More info >



Finance check

Check if this MINI is financed, has an outstanding loan or finance agreement. If you are purchasing a vehicle it is smart to ensure that any finance that may have been taken out on this MINI has been settled.

If not, and you buy this MINI then you could lose the money and the car you paid for.

Download the premium report [here](#) and check if this MINI is financed.

Finance company	REDACTED	REDACTED
Date of agreement	REDACTED	REDACTED
Agreement type	REDACTED	REDACTED
Agreement term	REDACTED	REDACTED
Agreement number	REDACTED	REDACTED
Contact info	REDACTED	REDACTED

More info >



Mileage check

Odometer	In miles
Mileage registrations	11
First mileage registration	2013-08-15
Last registration	2022-11-15
Complete history	See info



Registration #1	2013-08-15	9 mi
Registration #2	2016-09-29	34.892 mi
Registration #3	2017-09-29	50.299 mi
Registration #4	2019-01-30	60.554 mi
Registration #5	2020-01-31	76.909 mi
Registration #6	2021-01-22	87.637 mi
Registration #7	2022-11-15	98.374 mi
Registration #8	2022-11-15	98.374 mi
Registration #9	2022-11-15	98.374 mi
Registration #10	2022-11-15	98.374 mi
Registration #11	2022-11-15	98.374 mi

More info >



Car features

The MINI factory car options list is only available in the premium report.

S0225	Air conditioning
S0295	
S0482	
S0501	
S0566	
S0567	
S0569	

View the complete MINI factory list for this vehicle [here](#).

More info >

Safety ratings

NCAP rating ★★★★★

Video [see crash video](#)



Dimensions & weight

Width	1683 mm
Height	1407 mm
Length	3723 mm
Wheel base	2467 mm
Kerb weight	1090 kg
Max. allowed weight	1540 kg

Additional information

Fuel tank capacity	40 l
Fuel delivery	Direct Injection
Number of doors	3

Number of seats 4

Number of axles	2
Engine number	70728575