



report date: 2024-03-28

General information

Make	VOLVO
Model	XC60 T5 INSCRIPTION AWD
Colour	Blue
Year of manufacture	2018
Top speed	137 mph
0 - 60 mph	6.4 seconds
Gearbox	8 speed automatic

Engine & fuel consumption

Power	246 BHP
Max. torque	350 Nm at 1.800 rpm
Engine capacity	1.969 cc
Cylinders	4
Fuel type	Petrol
Consumption city	30.1 mpg
Consumption extra urban	44.8 mpg
Consumption combined	38.2 mpg
CO2 emission	173 g/km
CO2 label	H





Internet history

Entry 2

Date	2022-02-01
Pictures	10
Listing price	View report

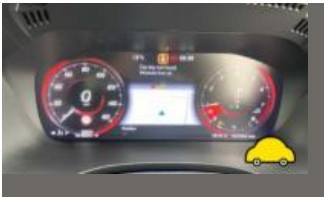

source: [autoonline.co.uk](#)

Entry 1

Date	2022-01-27
Pictures	11
Listing price	View report

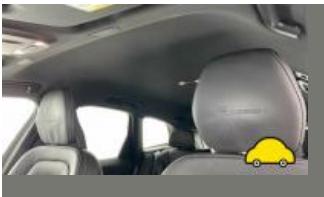

source: [cargurus.co.uk](#)



MOT history

MOT expiry date	2025-03-25
MOT pass rate	67 %
MOT passed	4
Failed MOT tests	2
Total advice items	9
Total items failed	1

MOT #6	2024-03-25 13:32
MOT test number	780724812900
Result	✓ Passed
Next expiry date	2025-03-25

MOT #5	2024-03-25 10:29
MOT test number	309125636481
Result	✗ Failed
DANGEROUS	Nearside Front Tyre tread depth below requirements of 1.6mm (5.2.3 (e))
DANGEROUS	Offside Front Tyre tread depth below requirements of 1.6mm (5.2.3 (e))

MOT #4	2023-03-20 10:11
MOT test number	213966638343
Result	✓ Passed
Advice	Nearside Front Tyre has a cut but not deep enough to reach the ply or cords (5.2.3 (d) (i))
Advice	Nearside Rear Tyre has a cut but not deep enough to reach the ply or cords (5.2.3 (d) (i))

**MOT #3** 2023-03-20 10:11**MOT test number** 323073936624**Result** ✗ Failed**Advice** Nearside Front Tyre has a cut but not deep enough to reach the ply or cords (5.2.3 (d) (i))**Pass with rectification** Offside Headlamp aim too high (4.1.2 (a))**Advice** Nearside Rear Tyre has a cut but not deep enough to reach the ply or cords (5.2.3 (d) (i))**MOT #2** 2022-03-26 10:36**MOT test number** 419653459970**Result** ✓ Passed**MOT #1** 2021-10-18 08:55**MOT test number** 457655921983**Result** ✓ Passed**Advice** Nearside Rear Tyre slightly damaged/cracking or perishing (5.2.3 (d) (ii))**Advice** Rear Brake pad(s) wearing thin (1.1.13 (a) (ii))**Advice** Offside Rear Tyre slightly damaged/cracking or perishing (5.2.3 (d) (ii))



Tax & MOT check

✓
Taxed

Tax due:
1 April 2025

✓
MOT

Expires:
25 March 2025

Tax status	Valid until 1 April
Days left	338
MOT expiry date	25 March 2025
Full MOT history	See MOT history

Tax calculation

Vehicle class	48
Band	J
First licence fee (12 months)	£ 1.040,00,-
Standard rate (12 months)	£ 180,00,-
Standard rate (6 months)	£ 99,00,-
Premium rate (12 months)	£ 570,00,-
Premium rate (6 months)	£ 313,50,-



Damage history

Check the damage history for this VOLVO. See if, where and when this VOLVO had damage and the car repair costs. We also check if this VOLVO was scrapped. Download the premium report [here](#) for the results.

Damage 1

Date	
Category	
Type	

Damage 2

Date	
Category	
Type	



Extra VOLVO salvage check



If this vehicle was seen at a salvage auction we offer: vehicle pictures, salvage location, retail value. Download the premium report [here](#) for more information.

More info >



Vehicle valuation

What is this car worth? See the vehicle value of this VOLVO in the premium report. We check: purchase value, age, mileage, MOT history, damages and online sale prices.

Trade retail value	£ 19,999
Auction value	£ 19,999
Average private trade value	£ 19,999

More info >



Owner history

For how long did the current and previous owner(s) have this VOLVO? How many owners did this VOLVO have? Check it in the premium report and see all owner registrations. Download the full report [here](#).

Owner	Since
Owner	Since
Owner	Since
Owner	Since
Owner	Since
Owner	Since
Owner	Since

More info >

Plate changes

See in this check if this VOLVO had different number plates.

Number of plates	1
Current registration	XXXXXX
Plate since	2024-03-28
Current registration	XXXXXX
Plate since	2024-03-28

More info >



Finance check

Check if this VOLVO is financed, has an outstanding loan or finance agreement. If you are purchasing a vehicle it is smart to ensure that any finance that may have been taken out on this VOLVO has been settled.

If not, and you buy this VOLVO then you could lose the money and the car you paid for.

Download the premium report [here](#) and check if this VOLVO is financed.

Finance company	XXXXXXXXXX	XXXX
Date of agreement	XXXXXXXXXX	XXXX
Agreement type	XXXXXXXXXX	XXXX
Agreement term	XXXXXXXXXX	XXXX
Agreement number	XXXXXXXXXX	XXXX
Contact info	XXXXXXXXXX	XXXX

More info >



Mileage check

Odometer	In miles
Mileage registrations	9
First mileage registration	2018-09-11
Last registration	2024-03-25
Complete history	See info



Registration #1	2018-09-11	29 mi
Registration #2	2021-10-18	28.632 mi
Registration #3	2019-09-20	28.577 mi
Registration #4	2019-09-20	28.577 mi
Registration #5	2022-03-26	28.665 mi
Registration #6	2019-09-20	28.577 mi
Registration #7	2019-09-20	28.577 mi
Registration #8	2019-09-20	28.577 mi
Registration #9	2019-09-20	28.577 mi

More info >



Car features

The VOLVO factory car options list is only available in the premium report.

S0225	Air conditioning
S0295	
S0482	
S0501	
S0566	
S0567	
S0569	

View the complete VOLVO factory list for this vehicle [here](#).

More info >

Safety ratings

NCAP rating	★★★★★
Adult	98%
Children	87%
Pedestrian	76%
Safety systems	95%
Overall rating	90%
Video	see crash video

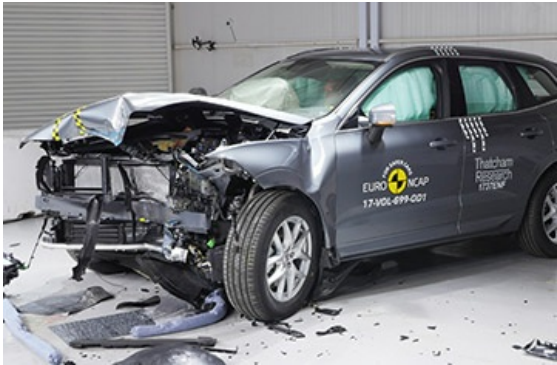

Dimensions & weight

Width	1999 mm
Height	1658 mm
Length	4688 mm
Wheel base	2865 mm
Kerb weight	1773 kg
Max. allowed weight	2430 kg

Additional information

Fuel tank capacity	60 l
Fuel delivery	Direct Injection
Number of doors	5
Number of seats	5

Number of axles	2
Engine number	2647315