



report date: 2024-03-29

General information

Make	NISSAN
Model	LEAF TEKNA
Colour	Red
Year of manufacture	2015
Top speed	87 mph
0 - 60 mph	11.5 seconds
Gearbox	1 speed automatic

Engine & fuel consumption

Power	107 BHP
Max. torque	254 Nm at 10.500 rpm
Fuel type	Electricity



LABEL UNKNOWN



Internet history

Entry 2

Date	2021-07-13
Pictures	10
Listing price	View report

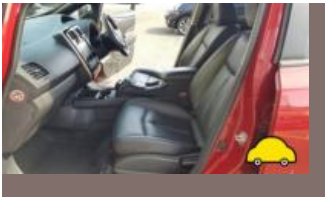

source: [autoonline.co.uk](#)

Entry 1

Date	2021-07-02
Pictures	31
Listing price	View report

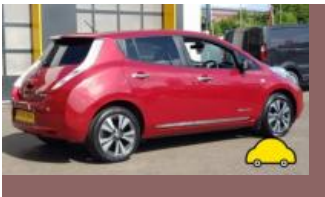
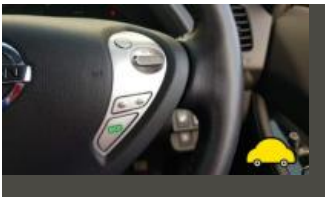
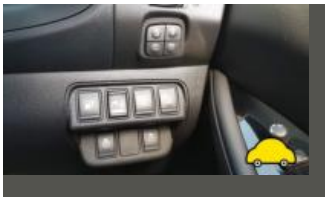

source: [heycar.co.uk](#)



MOT history

MOT expiry date	2024-07-21
MOT pass rate	86 %
MOT passed	6
Failed MOT tests	1
Total advice items	11
Total items failed	0

MOT #7	2023-07-06 09:08
MOT test number	423132249842
Result	✓ Passed
Next expiry date	2024-07-21
Advice	Nearside Rear Tyre slightly damaged/cracking or perishing (5.2.3 (d) (ii))

MOT #6	2022-07-22 09:27
MOT test number	656376790700
Result	✓ Passed
Advice	Nearside Rear Tyre slightly damaged/cracking or perishing (5.2.3 (d) (ii))

MOT #5	2021-06-28 10:31
MOT test number	436074354439
Result	✓ Passed

**MOT #4** 2021-06-25 14:49**MOT test number** 719183622245**Result** ✗ Failed**Advice** Offside Front Brake disc worn, pitted or scored, but not seriously weakened (1.1.14 (a) (ii))**Advice** Nearside Front Service brake binding but not excessively (1.2.1 (f))**MAJOR** Offside Rear Tyre has a cut in excess of the requirements deep enough to reach the ply or cords (5.2.3 (d) (i))**Advice** Nearside Front Brake disc worn, pitted or scored, but not seriously weakened (1.1.14 (a) (ii))**Advice** Nearside Front Service brake fluctuating, but not excessively (1.2.1 (e))**MAJOR** Offside Front Service brake excessively binding (1.2.1 (f))**MAJOR** Offside Windscreen wiper does not clear the windscreen effectively (3.4 (b) (ii))**MOT #3** 2020-10-23 14:43**MOT test number** 939031318793**Result** ✓ Passed**MOT #2** 2019-10-15 14:54**MOT test number** 569656341171**Result** ✓ Passed**Advice** Nearside Front Brake disc worn, pitted or scored, but not seriously weakened (1.1.14 (a) (ii))**Advice** Offside Front Brake disc worn, pitted or scored, but not seriously weakened (1.1.14 (a) (ii))**MOT #1** 2018-10-31 10:56**MOT test number** 508171628507**Result** ✓ Passed



Tax & MOT check

✓
Taxed
Tax due:
1 July 2024

✓
MOT
Expires:
21 July 2024

Tax status		Valid until 1 July
Days left		62
MOT expiry date		21 July 2024
Full MOT history		See MOT history



Damage history

Check the damage history for this NISSAN. See if, where and when this NISSAN had damage and the car repair costs. We also check if this NISSAN was scrapped. Download the premium report [here](#) for the results.

Damage 1		
Date		
Category		
Type		
Damage 2		
Date		
Category		
Type		



Extra NISSAN salvage check



If this vehicle was seen at a salvage auction we offer: vehicle pictures, salvage location, retail value. Download the premium report [here](#) for more information.

More info >



Vehicle valuation

What is this car worth? See the vehicle value of this NISSAN in the premium report. We check: purchase value, age, mileage, MOT history, damages and online sale prices.

Trade retail value	£ 19,999
Auction value	£ 19,999
Average private trade value	£ 19,999

More info >



Owner history

For how long did the current and previous owner(s) have this NISSAN? How many owners did this NISSAN have? Check it in the premium report and see all owner registrations. Download the full report [here](#).

Owner	Since
Owner	Since
Owner	Since
Owner	Since
Owner	Since
Owner	Since
Owner	Since

More info >

Plate changes

See in this check if this NISSAN had different number plates.

Number of plates	1
Current registration	XXXXXX
Plate since	2019-01-01
Current registration	XXXXXX
Plate since	2019-01-01

More info >



Finance check

Check if this NISSAN is financed, has an outstanding loan or finance agreement. If you are purchasing a vehicle it is smart to ensure that any finance that may have been taken out on this NISSAN has been settled.

If not, and you buy this NISSAN then you could lose the money and the car you paid for.

Download the premium report [here](#) and check if this NISSAN is financed.

Finance company	XXXXXXXXXX	XXXX
Date of agreement	XXXXXXXXXX	XXXX
Agreement type	XXXXXXXXXX	XXXX
Agreement term	XXXXXXXXXX	XXXX
Agreement number	XXXXXXXXXX	XXXX
Contact info	XXXXXXXXXX	XXXX

More info >



Mileage check

Odometer	In miles
Mileage registrations	10
First mileage registration	2015-10-30
Last registration	2023-07-06
Complete history	See info



Registration #1	2015-10-30	28 mi
Registration #2	2018-10-31	11.594 mi
Registration #3	2019-10-15	14.806 mi
Registration #4	2020-10-23	16.988 mi
Registration #5	2021-06-25	18.602 mi
Registration #6	2022-06-20	20.217 mi
Registration #7	2022-06-20	20.217 mi
Registration #8	2022-06-20	20.217 mi
Registration #9	2022-06-20	20.217 mi
Registration #10	2023-07-06	21.832 mi

More info >



Car features

The NISSAN factory car options list is only available in the premium report.

S0225	Air conditioning
S0295	
S0482	
S0501	
S0566	
S0567	
S0569	

View the complete NISSAN factory list for this vehicle [here](#).

More info >

Safety ratings

NCAP rating	★★★★★
Adult	89%
Children	83%
Pedestrian	65%
Safety systems	84%
Overall rating	83%
Video	see crash video



Dimensions & weight

Width	1770 mm
Height	1550 mm
Length	4445 mm
Wheel base	2700 mm
Kerb weight	1525 kg
Max. allowed weight	1945 kg

Additional information

Fuel delivery	Not Applicable
Number of doors	5
Number of seats	5
Number of axles	2

Engine number	096889A
---------------	---------