



report date: 2024-03-29

General information

Make	FIAT
Model	PUNTO MULTIAIR SPORTING
Colour	White
Year of manufacture	2010
Top speed	127 mph
0 - 60 mph	8.5 seconds
Gearbox	5 speed Manual

Engine & fuel consumption

Power	135 BHP
Max. torque	206 Nm at 1.750 rpm
Engine capacity	1.368 cc
Cylinders	4
Fuel type	Petrol
Consumption city	38.7 mpg
Consumption extra urban	61.4 mpg
Consumption combined	50.4 mpg
CO2 emission	129 g/km
CO2 label	D





Internet history

Entry 1

Date	2021-07-05
Pictures	12
Listing price	<a href="#">View report</a>

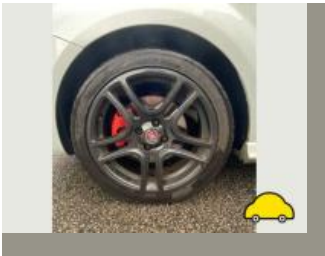
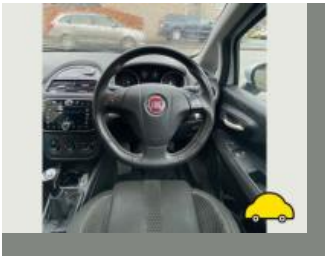

source: autotrader.co.uk



## MOT history

MOT expiry date	2024-08-22
MOT pass rate	85 %
MOT passed	11
Failed MOT tests	2
Total advice items	22
Total items failed	3

MOT #13 2023-08-17 10:07

MOT test number 278532932557

Result ✓ Passed

Next expiry date 2024-08-22

**Advice** Front Brake disc worn, pitted or scored, but not seriously weakened (1.1.14 (a) (ii))

**Advice** Nearside Front Suspension arm pin or bush worn but not resulting in excessive movement Rear Wishbone Bush (5.3.4 (a) (i))

**Advice** Handbrake has little reserve travel

MOT #12 2022-08-10 15:00

MOT test number 449352015274

Result ✓ Passed

**Advice** Rear Tyre worn close to legal limit/worn on edge on edges (5.2.3 (e))

MOT #11 2021-08-23 15:15

MOT test number 626626869791

Result ✓ Passed

**MOT #10** 2021-08-18 14:14**MOT test number** 203468121494**Result** ✗ Failed**Fail** Nearside Front Track rod end ball joint has excessive play (2.1.3 (b) (i))**Fail** Nearside Front Coil spring fractured or broken (5.3.1 (b) (i))**Advice** Nearside Rear Tyre worn close to legal limit/worn on edge 1.6mm, worn heavily out of shape (5.2.3 (e))**MOT #9** 2020-08-20 09:19**MOT test number** 669303572157**Result** ✓ Passed**Advice** Nearside Rear Shock absorbers light misting of oil or has limited damping effect (5.3.2 (b))**Advice** Nearside Front Tyre worn close to legal limit/worn on edge (5.2.3 (e))**Advice** Offside Rear Shock absorbers light misting of oil or has limited damping effect (5.3.2 (b))**MOT #8** 2019-08-01 12:51**MOT test number** 348149459665**Result** ✓ Passed**Advice** Nearside Rear Shock absorbers light misting of oil or has limited damping effect (5.3.2 (b))**Advice** Rear exhaust deteriorating**Advice** Offside Front Tyre worn close to legal limit/worn on edge on 1.6mm legal limit. (5.2.3 (e))**MOT #7** 2018-07-19 07:22**MOT test number** 113933617648**Result** ✓ Passed**Advice** Rear exhaust box rusty

**MOT #6** 2017-08-03 14:35**MOT test number** 467812312156**Result** ✓ Passed

- Advice** Offside Front Tyre worn close to the legal limit (4.1.E.1)
- Advice** Front Lower Suspension arm corroded but not seriously weakened BOTH (2.4.G.1)
- Advice** Nearside Front Tyre worn close to the legal limit (4.1.E.1)
- Advice** Offside Front Road wheel with a slightly distorted bead rim (4.2.A.1a)

**MOT #5** 2016-08-01 10:40**MOT test number** 446070232378**Result** ✓ Passed

- Advice** Front brake disc worn, pitted or scored, but not seriously weakened (3.5.1i)
- Advice** Rear brake disc worn, pitted or scored, but not seriously weakened (3.5.1i)

**MOT #4** 2015-07-27 08:56**MOT test number** 313848721760**Result** ✓ Passed**MOT #3** 2014-07-30 09:24**MOT test number** 305101614223**Result** ✓ Passed**MOT #2** 2013-08-07 16:23**MOT test number** 388909513462**Result** ✓ Passed

- Advice** Offside Front Tyre worn close to the legal limit (4.1.E.1)
- Advice** Nearside Front Tyre worn close to the legal limit (4.1.E.1)



MOT #1	2013-08-07 13:31
MOT test number	156489313284
Result	✗ Failed
Advice	Nearside Front Tyre worn close to the legal limit (4.1.E.1)
Fail	Offside Front Anti-roll bar ball joint dust cover excessively damaged so that it no longer prevents the ingress of dirt (2.4.G.2)
Advice	Offside Front Tyre worn close to the legal limit (4.1.E.1)



Tax & MOT check

✓  
**Taxed**  
**Tax due:**  
1 December 2024

✓  
**MOT**  
**Expires:**  
22 August 2024

<b>Tax status</b>	Valid until 1 December
<b>Days left</b>	217
<b>MOT expiry date</b>	22 August 2024
<b>Full MOT history</b>	<a href="#">See MOT history</a>

Tax calculation

<b>Vehicle class</b>	48
<b>Band</b>	D
<b>Single payment (12 months)</b>	£ 150,00,-
<b>Single six month payment</b>	£ 82,50,-
<b>Total payable by 12 monthly instalments</b>	£ 157,50,-



Damage history

Check the damage history for this FIAT. See if, where and when this FIAT had damage and the car repair costs. We also check if this FIAT was scrapped. Download the premium report [here](#) for the results.

Damage 1	
Date	
Category	
Type	
Damage 2	
Date	
Category	
Type	



Extra FIAT salvage check



If this vehicle was seen at a salvage auction we offer: vehicle pictures, salvage location, retail value. Download the premium report [here](#) for more information.

More info >





Vehicle valuation

What is this car worth? See the vehicle value of this FIAT in the premium report. We check: purchase value, age, mileage, MOT history, damages and online sale prices.

Trade retail value	£ 19,299
Auction value	£ 19,299
Average private trade value	£ 19,299

More info >



Owner history

For how long did the current and previous owner(s) have this FIAT? How many owners did this FIAT have? Check it in the premium report and see all owner registrations. Download the full report [here](#).

*****	*****
*****	*****
*****	*****
*****	*****
*****	*****
*****	*****
*****	*****

More info >

Plate changes

See in this check if this FIAT had different number plates.

Number of plates	1
Current registration	*****
Plate since	2019-06-29
Current registration	*****
Plate since	2019-06-29

More info >



Finance check

Check if this FIAT is financed, has an outstanding loan or finance agreement. If you are purchasing a vehicle it is smart to ensure that any finance that may have been taken out on this FIAT has been settled.

If not, and you buy this FIAT then you could lose the money and the car you paid for.

Download the premium report [here](#) and check if this FIAT is financed.

Finance company	XXXXXXXXXX	XXXX
Date of agreement	XXXXXXXXXX	XXXX
Agreement type	XXXXXXXXXX	XXXX
Agreement term	XXXXXXXXXX	XXXX
Agreement number	XXXXXXXXXX	XXXX
Contact info	XXXXXXXXXX	XXXX

More info >



Mileage check

Odometer	In miles
Mileage registrations	15
First mileage registration	2010-07-28
Last registration	2023-08-17
Complete history	<a href="#">See info</a>



Registration #1	2010-07-28	12 mi
Registration #2	2013-08-07	27.263 mi
Registration #3	2013-08-07	27.265 mi
Registration #4	2014-07-30	35.257 mi
Registration #5	2015-07-27	45.955 mi
Registration #6	2016-08-01	52.344 mi
Registration #7	2017-08-03	59.150 mi
Registration #8	2018-07-19	69.159 mi
Registration #9	2019-05-29	75.277 mi
Registration #10	2019-05-29	75.277 mi
Registration #11	2019-05-29	75.277 mi
Registration #12	2019-05-29	75.277 mi
Registration #13	2019-05-29	75.277 mi
Registration #14	2019-05-29	75.277 mi
Registration #15	2019-05-29	75.277 mi

More info >



Car features

The FIAT factory car options list is only available in the premium report.

S0225	Air conditioning
S0295	
S0482	
S0501	
S0566	
S0567	
S0569	

View the complete FIAT factory list for this vehicle [here](#).

More info >

Safety ratings

NCAP rating ★★★★☆

Video [see crash video](#)



Dimensions & weight

Width	1687 mm
Height	1490 mm
Length	4065 mm
Wheel base	2510 mm
Kerb weight	1155 kg
Max. allowed weight	1715 kg

Additional information

Fuel tank capacity	45 l
Fuel delivery	Multi-Point Injection
Number of doors	3
Number of seats	5

<b>Number of axles</b>	2
<b>Engine number</b>	1520797