



RENAULT

HN68VKS

report date: 2024-03-29

General information

Make	RENAULT
Model	CLIO GT LINE TCE
Colour	Silver
Year of manufacture	2018
Top speed	110 mph
0 - 100 km/h	12.2 seconds
0 - 60 mph	12.1 seconds
Gearbox	5 speed Manual

Engine & fuel consumption

Power	66 kW / 90 HP / 89 BHP
Max. torque	140 Nm at 2.250 rpm
Engine capacity	898 cc
Cylinders	3
Fuel type	Petrol
Consumption city	44.8 mpg
Consumption extra urban	67.3 mpg
Consumption combined	56.5 mpg
CO2 emission	113 g/km
CO2 label	C

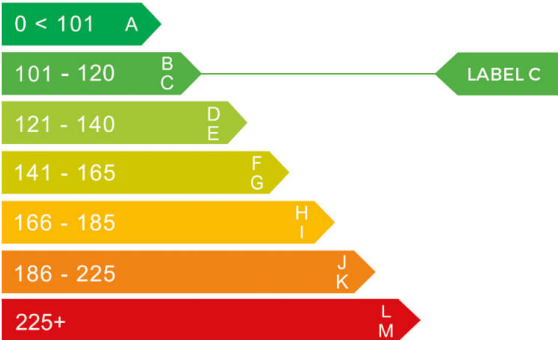



Internet history

Entry 2

Date	2022-01-05
Pictures	18
Listing price	<a href="#">View report</a>

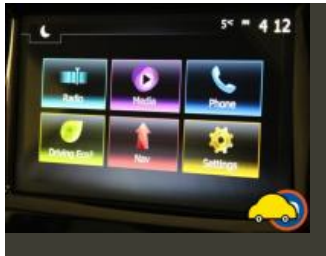
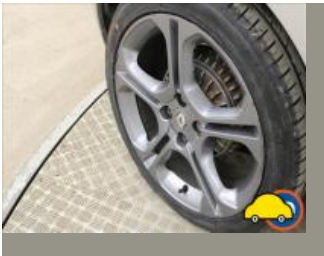

source: [cargurus.co.uk](#)

Entry 1

Date	2022-01-05
Pictures	0
Listing price	<a href="#">View report</a>

source: [heycar.co.uk](#)

**MOT history**

<b>MOT expiry date</b>	2024-11-28
<b>MOT pass rate</b>	100 %
<b>MOT passed</b>	3
<b>Failed MOT tests</b>	0
<b>Total advice items</b>	7
<b>Total items failed</b>	0

<b>MOT #3</b>	2023-11-01 10:02
<b>MOT test number</b>	422255002174
<b>Result</b>	✓ Passed
<b>Next expiry date</b>	2024-11-28
<b>Advice</b>	Front Brake disc worn, but not excessively both (1.1.14 (a) (i))
<b>Advice</b>	Front Tyre slightly damaged both damaged on outer sidewalls , worn on outer edges (5.2.3 (d) (ii))

<b>MOT #2</b>	2022-11-15 14:54
<b>MOT test number</b>	227674543846
<b>Result</b>	✓ Passed
<b>Advice</b>	Offside Front Tyre slightly damaged sidewall cut/scrubbed (5.2.3 (d) (ii))

<b>MOT #1</b>	2021-11-29 12:49
<b>MOT test number</b>	730945385332
<b>Result</b>	✓ Passed
<b>Advice</b>	Rear Tyre has a cut but not deep enough to reach the ply or cords Both rear tyres have damage to the outer walls (5.2.3 (d) (i))
<b>Advice</b>	Front Brake pad(s) wearing thin Inner pads (1.1.13 (a) (ii))
<b>Advice</b>	Nearside Front Tyre has a cut but not deep enough to reach the ply or cords Tyre has damage to the outer wall (5.2.3 (d) (i))
<b>Advice</b>	Front Brake disc worn, pitted or scored, but not seriously weakened Both sides lipped (1.1.14 (a) (ii))



Tax & MOT check

✓  
**Taxed**  
**Tax due:**  
1 April 2025

✓  
**MOT**  
**Expires:**  
28 November 2024

<b>Tax status</b>	Valid until 1 April
<b>Days left</b>	338
<b>MOT expiry date</b>	28 November 2024
<b>Full MOT history</b>	<a href="#">See MOT history</a>

Tax calculation

<b>Vehicle class</b>	48
<b>Band</b>	G
<b>First licence fee (12 months)</b>	£ 210,00,-
<b>Standard rate (12 months)</b>	£ 180,00,-
<b>Standard rate (6 months)</b>	£ 99,00,-
<b>Premium rate (12 months)</b>	£ 570,00,-
<b>Premium rate (6 months)</b>	£ 313,50,-



Damage history

Check the damage history for this RENAULT. See if, where and when this RENAULT had damage and the car repair costs. We also check if this RENAULT was scrapped. Download the premium report [here](#) for the results.

Damage 1

Date	
Category	
Type	

Damage 2

Date	
Category	
Type	



Extra RENAULT salvage check



If this vehicle was seen at a salvage auction we offer: vehicle pictures, salvage location, retail value. Download the premium report [here](#) for more information.

More info >



Vehicle valuation

What is this car worth? See the vehicle value of this RENAULT in the premium report. We check: purchase value, age, mileage, MOT history, damages and online sale prices.

Trade retail value	£ 19,999
Auction value	£ 19,999
Average private trade value	£ 19,999

More info >



Owner history

For how long did the current and previous owner(s) have this RENAULT? How many owners did this RENAULT have? Check it in the premium report and see all owner registrations. Download the full report [here](#).

Owner	Since
Owner	Since
Owner	Since
Owner	Since
Owner	Since
Owner	Since
Owner	Since

More info >

Plate changes

See in this check if this RENAULT had different number plates.

Number of plates	1
Current registration	
Plate since	2024-03-29
Current registration	
Plate since	2024-03-29

More info >



Finance check

Check if this RENAULT is financed, has an outstanding loan or finance agreement. If you are purchasing a vehicle it is smart to ensure that any finance that may have been taken out on this RENAULT has been settled.

If not, and you buy this RENAULT then you could lose the money and the car you paid for.

Download the premium report [here](#) and check if this RENAULT is financed.

Finance company	REDACTED	REDACTED
Date of agreement	REDACTED	REDACTED
Agreement type	REDACTED	REDACTED
Agreement term	REDACTED	REDACTED
Agreement number	REDACTED	REDACTED
Contact info	REDACTED	REDACTED

More info >





Mileage check

Odometer	In miles
Mileage registrations	6
First mileage registration	2018-11-29
Last registration	2023-11-01
Complete history	<a href="#">See info</a>



Registration #1	2018-11-29	14 mi
Registration #2	2021-11-29	23.752 mi
Registration #3	2023-11-01	25.277 mi
Registration #4	2023-11-01	25.277 mi
Registration #5	2023-11-01	25.277 mi
Registration #6	2023-11-01	25.277 mi

More info >



Car features

The RENAULT factory car options list is only available in the premium report.

S0225	Air conditioning
S0295	
S0482	
S0501	
S0566	
S0567	
S0569	

View the complete RENAULT factory list for this vehicle [here](#).

More info >

Safety ratings

NCAP rating	★★★★★
Adult	88%
Children	89%
Pedestrian	66%
Safety systems	99%
Overall rating	85%
Video	<a href="#">see crash video</a>



Dimensions & weight

Width	1945 mm
Height	1448 mm
Length	4062 mm
Wheel base	2589 mm
Kerb weight	1057 kg

Additional information

Fuel tank capacity	45 l
Fuel delivery	Direct Injection
Number of doors	5
Number of axles	2
Engine number	U352959