



report date: 2024-03-28

General information

Make	MAZDA
Model	3 SE
Colour	Blue
Year of manufacture	2014
Top speed	121 mph
0 - 60 mph	8.9 seconds
Gearbox	6 speed Manual

Engine & fuel consumption

Power	118 BHP
Max. torque	210 Nm at 4.000 rpm
Engine capacity	1.998 cc
Cylinders	4
Fuel type	Petrol
Consumption city	43.5 mpg
Consumption extra urban	65.7 mpg
Consumption combined	55.4 mpg
CO2 emission	119 g/km
CO2 label	C





Internet history

Entry 1

Date	2021-06-09
Pictures	1
Listing price	View report



source: autotrader.co.uk



MOT history

MOT expiry date	2024-06-16
MOT pass rate	70 %
MOT passed	7
Failed MOT tests	3
Total advice items	21
Total items failed	3

MOT #10	2023-06-12 16:21
MOT test number	141757430808
Result	✓ Passed
Next expiry date	2024-06-16

**MOT #9** 2022-06-10 17:18**MOT test number** 889547784334**Result** ✓ Passed

- Advice** Nearside Rear Tyre worn close to legal limit/worn on edge (5.2.3 (e))
- Advice** Offside Front Brake pad(s) wearing thin (1.1.13 (a) (ii))
- Advice** Offside Front Brake disc worn, but not excessively (1.1.14 (a) (i))
- Advice** Offside Rear Brake pad(s) wearing thin (1.1.13 (a) (ii))
- Advice** Offside Rear Brake disc worn, but not excessively (1.1.14 (a) (i))
- Advice** Offside Front Tyre worn close to legal limit/worn on edge (5.2.3 (e))
- Advice** Nearside Front Brake pad(s) wearing thin (1.1.13 (a) (ii))
- Advice** Nearside Front Brake disc worn, but not excessively (1.1.14 (a) (i))
- Advice** Nearside Rear Brake pad(s) wearing thin (1.1.13 (a) (ii))
- Advice** Nearside Rear Brake disc worn, but not excessively (1.1.14 (a) (i))
- Advice** Nearside Front Tyre worn close to legal limit/worn on edge (5.2.3 (e))
- Advice** Offside front headlamp aim low but still in limits

MOT #8 2021-06-08 11:06**MOT test number** 112044885832**Result** ✓ Passed**MOT #7** 2020-06-17 07:58**MOT test number** 254669342674**Result** ✓ Passed

- Advice** Nearside Rear Tyre has a cut but not deep enough to reach the ply or cords (5.2.3 (d) (i))

**MOT #6** 2019-06-18 06:56**MOT test number** 907799398717**Result** ✓ Passed**MOT #5** 2019-06-18 06:56**MOT test number** 178108041341**Result** ✗ Failed

Pass with rectification Offside Front Windscreen wiper does not clear the windscreen effectively (3.4 (b) (ii))

MOT #4 2018-06-13 12:49**MOT test number** 264683259162**Result** ✓ Passed

Minor Windscreen damaged but not adversely affecting driver's view (3.2 (a) (i))

MOT #3 2018-06-13 07:39**MOT test number** 624769294845**Result** ✗ Failed

Fail Nearside Front Tyre has ply or cords exposed 215-45-18 89w (5.2.3 (d) (ii))

Advice Offside Front tyre worn heavily on inside edge

Advice Front brake pads worn

Minor Windscreen damaged but not adversely affecting driver's view (3.2 (a) (i))

MOT #2 2017-06-16 12:04**MOT test number** 897374272560**Result** ✓ Passed

Advice Windscreen has damage to an area less than a 10mm circle within zone 'A' (8.3.1a)



MOT #1 2017-06-14 10:08

MOT test number 501202880462

Result ✗ Failed

Advice Front brake pads appear low

Fail Nearside Rear Shock absorber has a serious fluid leak (2.7.3)

Advice Windscreen has damage to an area less than a 10mm circle within zone 'A' (8.3.1a)

Advice Offside Rear Shock absorber has a light misting of oil (2.7.3)



Tax & MOT check

✓
Taxed
Tax due:
1 July 2024

✓
MOT
Expires:
16 June 2024

Tax status	Valid until 1 July
Days left	63
MOT expiry date	16 June 2024
Full MOT history	See MOT history

Tax calculation

Vehicle class	48
Band	C
Single payment (12 months)	£ 35,00,-
Single six month payment	Not applicable
Total payable by 12 monthly instalments	£ 36,75,-



Damage history

Check the damage history for this MAZDA. See if, where and when this MAZDA had damage and the car repair costs. We also check if this MAZDA was scrapped. Download the premium report [here](#) for the results.

Damage 1

Date	
Category	
Type	

Damage 2

Date	
Category	
Type	



Extra MAZDA salvage check



If this vehicle was seen at a salvage auction we offer: vehicle pictures, salvage location, retail value. Download the premium report [here](#) for more information.

More info >



Vehicle valuation

What is this car worth? See the vehicle value of this MAZDA in the premium report. We check: purchase value, age, mileage, MOT history, damages and online sale prices.

Trade retail value	£ 19,999
Auction value	£ 19,999
Average private trade value	£ 19,999

More info >



Owner history

For how long did the current and previous owner(s) have this MAZDA? How many owners did this MAZDA have? Check it in the premium report and see all owner registrations. Download the full report [here](#).

*****	*****
*****	*****
*****	*****
*****	*****
*****	*****
*****	*****
*****	*****

More info >

Plate changes

See in this check if this MAZDA had different number plates.

Number of plates	1
Current registration	*****
Plate since	2019-09-29
Current registration	*****
Plate since	2019-09-29

More info >



Finance check

Check if this MAZDA is financed, has an outstanding loan or finance agreement. If you are purchasing a vehicle it is smart to ensure that any finance that may have been taken out on this MAZDA has been settled.

If not, and you buy this MAZDA then you could lose the money and the car you paid for.

Download the premium report [here](#) and check if this MAZDA is financed.

Finance company	XXXXXXXXXX	XXXX
Date of agreement	XXXXXXXXXX	XXXX
Agreement type	XXXXXXXXXX	XXXX
Agreement term	XXXXXXXXXX	XXXX
Agreement number	XXXXXXXXXX	XXXX
Contact info	XXXXXXXXXX	XXXX

More info >



Mileage check

Odometer	In miles
Mileage registrations	12
First mileage registration	2014-06-09
Last registration	2023-06-12
Complete history	See info



Registration #1	2014-06-09	8 mi
Registration #2	2017-06-14	28.435 mi
Registration #3	2017-06-16	28.435 mi
Registration #4	2018-06-13	43.369 mi
Registration #5	2018-06-13	43.369 mi
Registration #6	2019-06-18	57.982 mi
Registration #7	2019-06-18	57.982 mi
Registration #8	2019-06-18	57.982 mi
Registration #9	2019-06-18	57.982 mi
Registration #10	2019-06-18	57.982 mi
Registration #11	2019-06-18	57.982 mi
Registration #12	2019-06-18	57.982 mi

More info >



Safety ratings

NCAP rating	★★★★★
Adult	93%
Children	86%
Pedestrian	65%
Safety systems	81%
Overall rating	85%
Video	see crash video

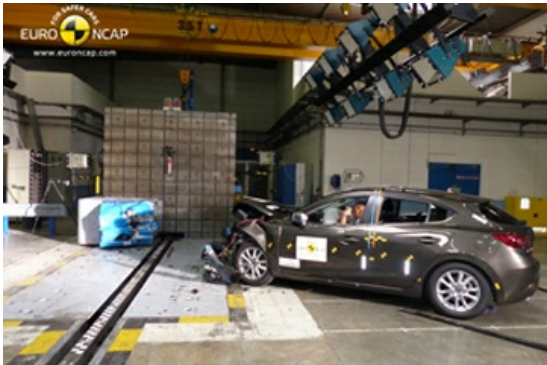

Dimensions & weight

Width	1795 mm
Height	1465 mm
Length	4465 mm
Wheel base	2700 mm
Kerb weight	1205 kg
Max. allowed weight	1815 kg

Additional information

Fuel tank capacity	51 l
Fuel delivery	Direct Injection
Number of doors	5
Number of seats	5
Number of axles	2
Engine number	PE 20540474