



report date: 2024-03-28

General information

Make	VOLVO
Model	V60 D4 INSCRIPTION
Colour	White
Year of manufacture	2019
Top speed	137 mph
Gearbox	6 speed Manual

Engine & fuel consumption

Power	188 BHP
Max. torque	400 Nm at 1.750 rpm
Engine capacity	1.969 cc
Cylinders	4
Fuel type	Diesel
Consumption city	51.4 mpg
Consumption extra urban	70.6 mpg
Consumption combined	4.8 mpg
CO2 emission	119 g/km
CO2 label	C





Internet history

Entry 2

Date	2022-09-06
Pictures	10
Listing price	View report

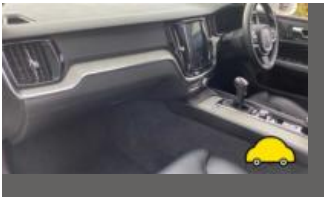

source: [autoonline.co.uk](#)

Entry 1

Date	2021-06-12
Pictures	14
Listing price	View report

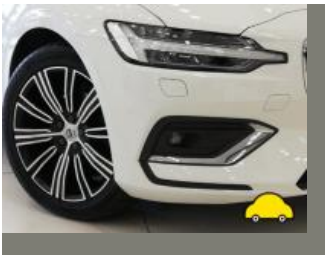
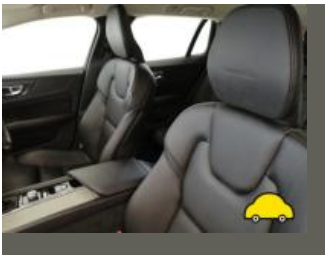

source: [autotrader.co.uk](#)



MOT history

MOT expiry date	2025-03-18
MOT pass rate	75 %
MOT passed	3
Failed MOT tests	1
Total advice items	0
Total items failed	1

MOT #4	2024-03-15 09:00
MOT test number	579624389335
Result	✓ Passed
Next expiry date	2025-03-18

MOT #3	2023-03-16 12:54
MOT test number	844991824647
Result	✓ Passed

MOT #2	2023-03-16 11:20
MOT test number	462098730814
Result	✗ Failed
Fail Nearside Rear Tyre has a cut in excess of the requirements deep enough to reach the ply or cords (5.2.3 (d) (i))	

MOT #1	2022-03-01 09:33
MOT test number	862207733772
Result	✓ Passed



Tax & MOT check

X

Untaxed

Tax expired:
15 March 2024

✓

MOT

Expires:
18 March 2025

Tax status	Expired at 15 March 2024
Days left	44 days too late
MOT expiry date	18 March 2025
Full MOT history	See MOT history

Tax calculation

Vehicle class	49
Band	G
First licence fee (12 months)	£ 210,00,-
First licence fee diesel non RDE2 tested (12 months)	£ 255,00,-
Standard rate (12 months)	£ 180,00,-
Standard rate (6 months)	£ 99,00,-
Premium rate (12 months)	£ 570,00,-
Premium rate (6 months)	£ 313,50,-



Damage history

Check the damage history for this VOLVO. See if, where and when this VOLVO had damage and the car repair costs. We also check if this VOLVO was scrapped. Download the premium report [here](#) for the results.

Damage 1

Date	
Category	
Type	

Damage 2

Date	
Category	
Type	



Extra VOLVO salvage check



If this vehicle was seen at a salvage auction we offer: vehicle pictures, salvage location, retail value. Download the premium report [here](#) for more information.

More info >



Vehicle valuation

What is this car worth? See the vehicle value of this VOLVO in the premium report. We check: purchase value, age, mileage, MOT history, damages and online sale prices.

Trade retail value	£ 19,999
Auction value	£ 19,999
Average private trade value	£ 19,999

More info >



Owner history

For how long did the current and previous owner(s) have this VOLVO? How many owners did this VOLVO have? Check it in the premium report and see all owner registrations. Download the full report [here](#).

*****	*****
*****	*****
*****	*****
*****	*****
*****	*****
*****	*****
*****	*****

More info >

Plate changes

See in this check if this VOLVO had different number plates.

Number of plates	1
Current registration	*****
Plate since	2019-09-28
Current registration	*****
Plate since	2019-09-28

More info >



Finance check

Check if this VOLVO is financed, has an outstanding loan or finance agreement. If you are purchasing a vehicle it is smart to ensure that any finance that may have been taken out on this VOLVO has been settled.

If not, and you buy this VOLVO then you could lose the money and the car you paid for.

Download the premium report [here](#) and check if this VOLVO is financed.

Finance company	XXXXXXXXXX	XXXX
Date of agreement	XXXXXXXXXX	XXXX
Agreement type	XXXXXXXXXX	XXXX
Agreement term	XXXXXXXXXX	XXXX
Agreement number	XXXXXXXXXX	XXXX
Contact info	XXXXXXXXXX	XXXX

More info >



Mileage check

Odometer	In miles
Mileage registrations	7
First mileage registration	2019-03-19
Last registration	2024-03-15
Complete history	See info



Registration #1	2019-03-19	13 mi
Registration #2	2019-03-19	13.277 mi
Registration #3	2022-03-01	17.269 mi
Registration #4	2022-03-01	17.277 mi
Registration #5	2022-03-01	17.277 mi
Registration #6	2022-03-01	17.277 mi
Registration #7	2022-03-01	17.277 mi

More info >



Car features

The VOLVO factory car options list is only available in the premium report.

S0225	Air conditioning
S0295	
S0482	
S0501	
S0566	
S0567	
S0569	

View the complete VOLVO factory list for this vehicle [here](#).

More info >

Safety ratings

NCAP rating	★★★★★
Adult	96%
Children	84%
Pedestrian	74%
Safety systems	76%
Overall rating	85%
Video	see crash video

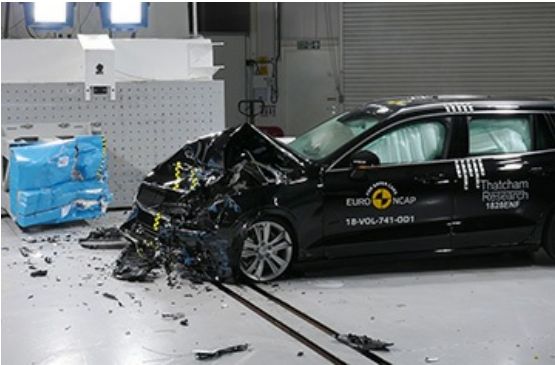

Dimensions & weight

Width	1916 mm
Height	1433 mm
Length	4761 mm
Wheel base	2872 mm
Kerb weight	1648 kg
Max. allowed weight	2240 kg

Additional information

Fuel tank capacity	55 l
Fuel delivery	Direct Injection
Number of doors	5
Number of seats	5

Number of axles	2
Engine number	2915784