



report date: 2024-03-28

General information

Make	LAND ROVER
Model	DISCOVERY LUXURY HSE SDV6 AUTO SDV6 HSE LUXURY
Colour	Blue
Year of manufacture	2019
Top speed	130 mph
0 - 60 mph	7.0 seconds
Gearbox	8 speed automatic

Engine & fuel consumption

Power	302 BHP
Max. torque	700 Nm at 1.750 rpm
Engine capacity	2.993 cc
Cylinders	6
Fuel type	Diesel
Consumption combined	35.3 mpg
CO2 emission	202 g/km
CO2 label	K





## Internet history

### Entry 4

Date	2023-07-30
Pictures	50
Listing price	<a href="#">View report</a>

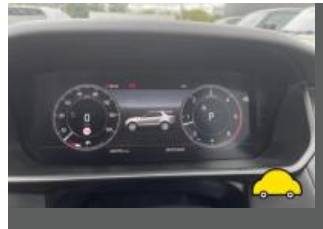
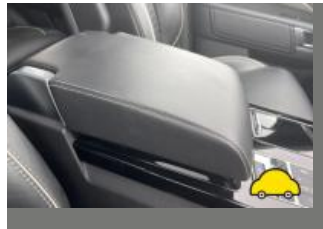

source: [cargurus.co.uk](https://cargurus.co.uk)

### Entry 3

Date	2021-07-03
Pictures	44
Listing price	<a href="#">View report</a>

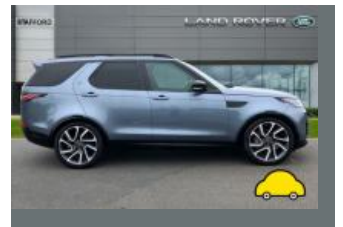
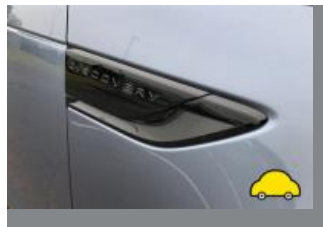
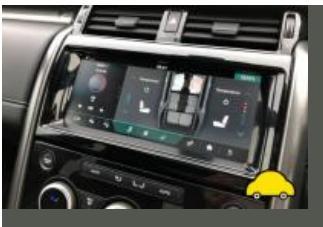

source: [heyicar.co.uk](https://heyicar.co.uk)

### Entry 2

Date	2021-06-23
Pictures	1
Listing price	<a href="#">View report</a>



source: [cargurus.co.uk](https://cargurus.co.uk)

### Entry 1

Date	2021-06-21
Pictures	0

Listing price

[View report](#)

**source: autotrader.co.uk**



MOT history

MOT expiry date	2024-07-18
MOT pass rate	67 %
MOT passed	2
Failed MOT tests	1
Total advice items	1
Total items failed	0

MOT #3	2023-07-19 10:54
MOT test number	626129098212
Result	✓ Passed
Next expiry date	2024-07-18

MOT #2	2023-07-18 13:26
MOT test number	629396895728
Result	✗ Failed
<b>MAJOR</b> Nearside Rear Tyre has a cut in excess of the requirements deep enough to reach the ply or cords inner side wall (5.2.3 (d) (i))	

MOT #1	2022-07-15 10:45
MOT test number	310812497027
Result	✓ Passed



Tax & MOT check

✓  
**Taxed**  
**Tax due:**  
1 September 2024

✓  
**MOT**  
**Expires:**  
18 July 2024

<b>Tax status</b>	Valid until 1 September
<b>Days left</b>	125
<b>MOT expiry date</b>	18 July 2024
<b>Full MOT history</b>	<a href="#">See MOT history</a>

Tax calculation

<b>Vehicle class</b>	49
<b>Band</b>	K
<b>First licence fee (12 months)</b>	£ 1.565,00,-
<b>First licence fee diesel non RDE2 tested (12 months)</b>	£ 2.220,00,-
<b>Standard rate (12 months)</b>	£ 180,00,-
<b>Standard rate (6 months)</b>	£ 99,00,-
<b>Premium rate (12 months)</b>	£ 570,00,-
<b>Premium rate (6 months)</b>	£ 313,50,-



Damage history

Check the damage history for this LAND ROVER. See if, where and when this LAND ROVER had damage and the car repair costs. We also check if this LAND ROVER was scrapped. Download the premium report [here](#) for the results.

Damage 1

Date	
Category	
Type	



Damage 2

Date	
Category	
Type	



Extra LAND ROVER salvage check



If this vehicle was seen at a salvage auction we offer: vehicle pictures, salvage location, retail value. Download the premium report [here](#) for more information.

More info >



Vehicle valuation

What is this car worth? See the vehicle value of this LAND ROVER in the premium report. We check: purchase value, age, mileage, MOT history, damages and online sale prices.

Trade retail value	£ 19,200
Auction value	£ 19,200
Average private trade value	£ 19,200

More info >



Owner history

For how long did the current and previous owner(s) have this LAND ROVER? How many owners did this LAND ROVER have? Check it in the premium report and see all owner registrations. Download the full report [here](#).

Owner	Since
Owner	Since
Owner	Since
Owner	Since
Owner	Since
Owner	Since
Owner	Since

More info >

Plate changes

See in this check if this LAND ROVER had different number plates.

Number of plates	1
Current registration	OX19EZM
Plate since	2019-09-29
Current registration	OX19EZM
Plate since	2019-09-29

More info >





Finance check

Check if this LAND ROVER is financed, has an outstanding loan or finance agreement. If you are purchasing a vehicle it is smart to ensure that any finance that may have been taken out on this LAND ROVER has been settled.

If not, and you buy this LAND ROVER then you could lose the money and the car you paid for.

Download the premium report [here](#) and check if this LAND ROVER is financed.

Finance company	XXXXXXXXXX	XXXX
Date of agreement	XXXXXXXXXX	XXXX
Agreement type	XXXXXXXXXX	XXXX
Agreement term	XXXXXXXXXX	XXXX
Agreement number	XXXXXXXXXX	XXXX
Contact info	XXXXXXXXXX	XXXX

More info >



Mileage check

Odometer	In miles
Mileage registrations	8
First mileage registration	2019-07-10
Last registration	2023-07-19
Complete history	<a href="#">See info</a>

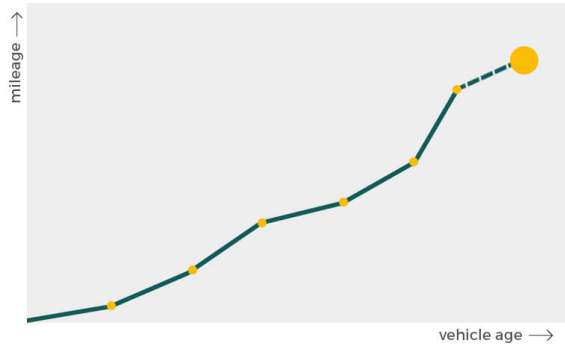

Registration #1	2019-07-10	17 mi
Registration #2	2019-07-10	25,377 mi
Registration #3	2019-07-10	25,377 mi
Registration #4	2019-07-10	25,377 mi
Registration #5	2019-07-10	25,377 mi
Registration #6	2019-07-10	25,377 mi
Registration #7	2019-07-10	25,377 mi
Registration #8	2019-07-10	25,377 mi

More info >



Safety ratings

NCAP rating	★★★★★
Adult	93%
Children	83%
Pedestrian	69%
Safety systems	82%
Overall rating	84%
Video	<a href="#">see crash video</a>



Dimensions & weight

Width	2000 mm
Height	1888 mm
Length	4956 mm
Max. allowed weight	3200 kg

Additional information

Fuel tank capacity	85 l
Fuel delivery	Direct Injection
Number of doors	5
Number of seats	7
Number of axles	2
Engine number	1316187306DT