



HYUNDAI



report date: 2024-03-28

General information

| | |
|---------------------|-------------------|
| Make | HYUNDAI |
| Model | IX35 CRDI PREMIUM |
| Colour | Black |
| Year of manufacture | 2012 |
| Top speed | 112 mph |
| Gearbox | 6 speed Manual |

Engine & fuel consumption

| | |
|-------------------------|---------------------|
| Power | 134 BHP |
| Max. torque | 320 Nm at 2.500 rpm |
| Engine capacity | 1.995 cc |
| Cylinders | 4 |
| Fuel type | Diesel |
| Consumption city | 41.5 mpg |
| Consumption extra urban | 54.3 mpg |
| Consumption combined | 48.7 mpg |
| CO2 emission | 154 g/km |
| CO2 label | G |

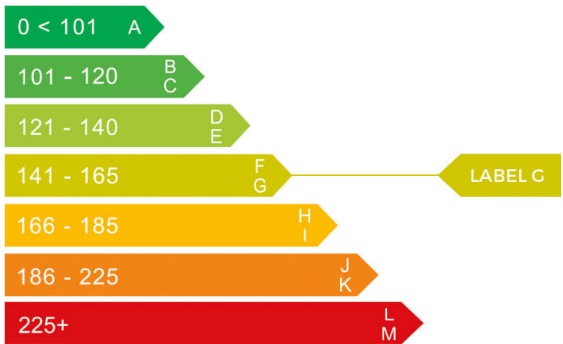



Internet history

Entry 2

| | |
|----------|------------|
| Date | 2023-12-14 |
| Pictures | 8 |

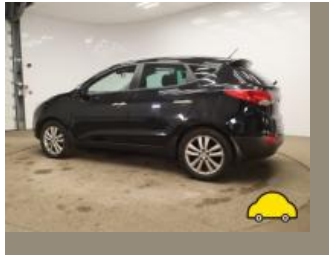

source: g3remarketing.co.uk

Entry 1

| | |
|---------------|-----------------------------|
| Date | 2021-05-26 |
| Pictures | 14 |
| Listing price | View report |



source: autotrader.co.uk



MOT history

| | |
|--------------------|------------|
| MOT expiry date | 2025-02-01 |
| MOT pass rate | 75 % |
| MOT passed | 9 |
| Failed MOT tests | 3 |
| Total advice items | 12 |
| Total items failed | 10 |

| | |
|------------------|---|
| MOT #12 | 2024-02-02 09:04 |
| MOT test number | 106702905718 |
| Result | ✓ Passed |
| Next expiry date | 2025-02-01 |
| Advice | Rear Tyre worn close to legal limit/worn on edge both (5.2.3 (e)) |

| | |
|-----------------|--|
| MOT #11 | 2024-01-31 10:49 |
| MOT test number | 214120104876 |
| Result | ✗ Failed |
| Fail | Offside Front Anti-roll bar ball joint dust cover no longer prevents the ingress of dirt (5.3.4 (b) (ii)) |
| Fail | Offside Front Tyre tread depth below requirements of 1.6mm (5.2.3 (e)) |
| Minor | Nearside Rear Registration plate lamp inoperative in the case of multiple lamps or light sources (4.7.1 (b) (i)) |
| Fail | Rear Brake disc significantly and obviously worn (1.1.14 (a) (i)) |
| Fail | Offside Front Suspension arm ball joint excessively worn (5.3.4 (a) (i)) |
| Advice | Rear Tyre worn close to legal limit/worn on edge both (5.2.3 (e)) |
| Fail | Front Anti-lock braking system warning lamp indicates an ABS fault (1.6 (b)) |
| Fail | Nearside Front Position lamp not working (4.2.1 (a) (ii)) |

**MOT #10** 2022-09-07 12:15**MOT test number** 304545073173**Result** ✓ Passed**Advice** Rear Brake disc worn, pitted or scored, but not seriously weakened Both (1.1.14 (a) (ii))**MOT #9** 2022-01-26 11:10**MOT test number** 739896459280**Result** ✓ Passed**Advice** Offside Rear Brake disc worn, pitted or scored, but not seriously weakened (1.1.14 (a) (ii))**Advice** Nearside Rear Brake disc worn, pitted or scored, but not seriously weakened (1.1.14 (a) (ii))**MOT #8** 2021-01-05 11:44**MOT test number** 350455124911**Result** ✓ Passed**MOT #7** 2020-12-24 12:00**MOT test number** 900619500268**Result** ✗ Failed**Fail** Windscreen wiper does not clear the windscreen effectively nearside & offside (3.4 (b) (ii))**Advice** Rear Brake pad(s) wearing thin (1.1.13 (a) (ii))**Fail** Offside Rear Tyre tread depth below requirements of 1.6mm (5.2.3 (e))**Fail** Front Track rod end ball joint dust cover excessively damaged or deteriorated so that it no longer prevents the ingress of dirt nearside & offside (2.1.3 (g) (ii))**MOT #6** 2019-05-16 14:34**MOT test number** 596188305227**Result** ✓ Passed**Minor** Windscreen damaged but not adversely affecting driver's view (3.2 (a) (i))

**MOT #5** 2019-05-14 14:40**MOT test number** 829305768844**Result** ✗ Failed**Fail** Offside Front Tyre has ply or cords exposed (5.2.3 (d) (ii))**Minor** Windscreen damaged but not adversely affecting driver's view (3.2 (a) (i))**Advice** Nearside Front Tyre worn close to legal limit/worn on edge (5.2.3 (e))**MOT #4** 2018-12-06 11:53**MOT test number** 107479745536**Result** ✓ Passed**Advice** Offside Front tyre has a worn inner edge**MOT #3** 2017-12-18 17:05**MOT test number** 925231925200**Result** ✓ Passed**MOT #2** 2016-12-09 09:08**MOT test number** 604315880368**Result** ✓ Passed**MOT #1** 2015-12-10 12:05**MOT test number** 346861534255**Result** ✓ Passed**Advice** Front Brake pad(s) wearing thin (3.5.1g)



Tax & MOT check

✓
Taxed
Tax due:
1 February 2025

✓
MOT
Expires:
1 February 2025

| | |
|-------------------------|---------------------------------|
| Tax status | Valid until 1 February |
| Days left | 278 |
| MOT expiry date | 1 February 2025 |
| Full MOT history | See MOT history |

Tax calculation

| | |
|--|------------|
| Vehicle class | 49 |
| Band | G |
| Single payment (12 months) | £ 240,00,- |
| Single six month payment | £ 132,00,- |
| Total payable by 12 monthly instalments | £ 252,00,- |



Damage history

Check the damage history for this HYUNDAI. See if, where and when this HYUNDAI had damage and the car repair costs. We also check if this HYUNDAI was scrapped. Download the premium report [here](#) for the results.

Damage 1

| | |
|----------|--|
| Date | |
| Category | |
| Type | |

Damage 2

| | |
|----------|--|
| Date | |
| Category | |
| Type | |



Extra HYUNDAI salvage check



If this vehicle was seen at a salvage auction we offer: vehicle pictures, salvage location, retail value. Download the premium report [here](#) for more information.

More info >



Vehicle valuation

What is this car worth? See the vehicle value of this HYUNDAI in the premium report. We check: purchase value, age, mileage, MOT history, damages and online sale prices.

| | |
|-----------------------------|----------|
| Trade retail value | £ 19,999 |
| Auction value | £ 19,999 |
| Average private trade value | £ 19,999 |

More info >



Owner history

For how long did the current and previous owner(s) have this HYUNDAI? How many owners did this HYUNDAI have? Check it in the premium report and see all owner registrations. Download the full report [here](#).

| | |
|-------|--------------|
| Owner | Registration |
| Owner | Registration |
| Owner | Registration |
| Owner | Registration |
| Owner | Registration |
| Owner | Registration |
| Owner | Registration |

More info >

Plate changes

See in this check if this HYUNDAI had different number plates.

| | |
|----------------------|----------------|
| Number of plates | 1 |
| Current registration | EF62GFX |
| Plate since | 2019-09-28 |
| Current registration | EF62GFX |
| Plate since | 2019-09-28 |

More info >



Finance check

Check if this HYUNDAI is financed, has an outstanding loan or finance agreement. If you are purchasing a vehicle it is smart to ensure that any finance that may have been taken out on this HYUNDAI has been settled.

If not, and you buy this HYUNDAI then you could lose the money and the car you paid for.

Download the premium report [here](#) and check if this HYUNDAI is financed.

| | |
|-------------------|-------------|
| Finance company | XXXXXXXX XX |
| Date of agreement | XXXXXXXX XX |
| Agreement type | XXXXXXXX XX |
| Agreement term | XXXXXXXX XX |
| Agreement number | XXXXXXXX XX |
| Contact info | XXXXXXXX XX |

More info >



Mileage check

| | |
|----------------------------|--------------------------|
| Odometer | In miles |
| Mileage registrations | 14 |
| First mileage registration | 2012-12-20 |
| Last registration | 2024-02-02 |
| Complete history | See info |



| | | |
|------------------|------------|-----------|
| Registration #1 | 2012-12-20 | 8 mi |
| Registration #2 | 2015-12-10 | 40.254 mi |
| Registration #3 | 2016-12-09 | 50.385 mi |
| Registration #4 | 2017-12-18 | 60.199 mi |
| Registration #5 | 2018-12-06 | 6.998 mi |
| Registration #6 | 2019-05-14 | 72.846 mi |
| Registration #7 | 2019-05-16 | 72.860 mi |
| Registration #8 | 2019-05-16 | 75,377 mi |
| Registration #9 | 2019-05-16 | 75,377 mi |
| Registration #10 | 2019-05-16 | 75,377 mi |
| Registration #11 | 2019-05-16 | 75,377 mi |
| Registration #12 | 2019-05-16 | 75,377 mi |
| Registration #13 | 2019-05-16 | 75,377 mi |
| Registration #14 | 2019-05-16 | 75,377 mi |

More info >



Car features

The HYUNDAI factory car options list is only available in the premium report.

| | |
|-------|------------------|
| S0225 | Air conditioning |
| S0295 | |
| S0482 | |
| S0501 | |
| S0566 | |
| S0567 | |
| S0569 | |

View the complete HYUNDAI factory list for this vehicle [here](#).

More info >

Safety ratings

| | |
|----------------|---------------------------------|
| NCAP rating | ★★★★★ |
| Adult | 90% |
| Children | 88% |
| Pedestrian | 54% |
| Safety systems | 71% |
| Overall rating | 81% |
| Video | see crash video |



Dimensions & weight

| | |
|---------------------|---------|
| Width | 1820 mm |
| Height | 1670 mm |
| Length | 4410 mm |
| Wheel base | 2640 mm |
| Kerb weight | 1679 kg |
| Max. allowed weight | 2140 kg |

Additional information

| | |
|--------------------|------------------|
| Fuel tank capacity | 58 l |
| Fuel delivery | Direct Injection |
| Number of doors | 5 |
| Number of seats | 5 |

| | |
|------------------------|--------------|
| Number of axles | 2 |
| Engine number | D4HACU607062 |