



report date: 2024-03-28

General information

Make	VOLKSWAGEN
Model	PASSAT SE BUSINESS TDI BLUEMOTION TECHNOLOGY
Colour	Black
Year of manufacture	2017
Top speed	135 mph
0 - 100 km/h	8.9 seconds
0 - 60 mph	8.9 seconds
Gearbox	6 speed Manual

Engine & fuel consumption

Power	110 kW / 150 HP / 148 BHP
Max. torque	340 Nm at 1.750 rpm
Engine capacity	1.968 cc
Cylinders	4
Fuel type	Diesel
Consumption city	57.7 mpg
Consumption extra urban	74.3 mpg
Consumption combined	67.3 mpg
CO2 emission	110 g/km
CO2 label	B





Internet history

Entry 2

Date	2021-08-03
Pictures	27
Listing price	View report

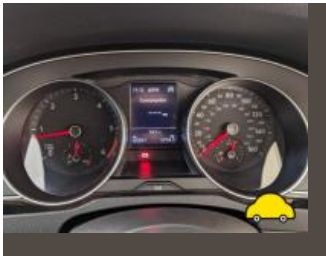

source: yesauto.com

Entry 1

Date	2021-07-31
Pictures	27
Listing price	View report

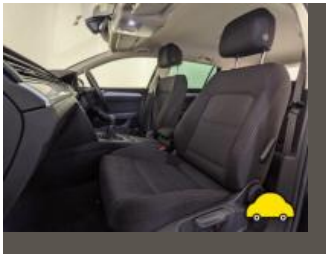
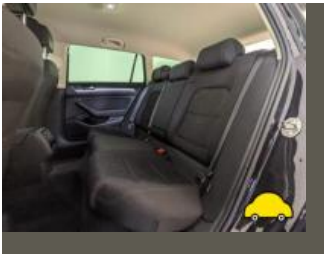

source: cargurus.co.uk



MOT history

MOT expiry date	2024-08-07
MOT pass rate	80 %
MOT passed	4
Failed MOT tests	1
Total advice items	20
Total items failed	1

MOT #5	2023-08-08 10:21
MOT test number	664775080515
Result	✓ Passed
Next expiry date	2024-08-07
Advice	Rear Brake pad(s) wearing thin 3mm visible (1.1.13 (a) (ii))
Advice	Offside Rear Tyre worn close to legal limit/worn on edge 3mm/worn edges (5.2.3 (e))
Advice	Rear Brake disc worn, pitted or scored, but not seriously weakened (1.1.14 (a) (ii))
Advice	Nearside Rear Tyre worn close to legal limit/worn on edge 2mm/worn out edges (5.2.3 (e))

MOT #4	2022-07-22 09:13
MOT test number	982774586921
Result	✓ Passed
Advice	Nearside Rear Tyre has a cut but not deep enough to reach the ply or cords (5.2.3 (d) (i))



MOT #3	2021-07-31 12:13
MOT test number	199459880669
Result	✓ Passed
Advice	Nearside Front Brake disc worn, pitted or scored, but not seriously weakened (1.1.14 (a) (ii))
Advice	Nearside Front Inner Brake pad(s) wearing thin (1.1.13 (a) (ii))
Advice	Nearside Rear Tyre worn close to legal limit/worn on edge on 4 mm (5.2.3 (e))
Advice	Offside Front Tyre worn close to legal limit/worn on edge on 1.6 mm legal limit (5.2.3 (e))
Advice	Offside Front Brake disc worn, pitted or scored, but not seriously weakened (1.1.14 (a) (ii))
Advice	Offside Front Inner Brake pad(s) wearing thin (1.1.13 (a) (ii))
Advice	Full under shields fitted
Advice	Offside Rear Tyre worn close to legal limit/worn on edge on 4 mm (5.2.3 (e))
Advice	Nearside Front Tyre worn close to legal limit/worn on edge on 1.6 mm legal limit (5.2.3 (e))

MOT #2	2020-10-06 08:03
MOT test number	900734976232
Result	✓ Passed
Advice	Nearside Front Brake pad(s) wearing thin (1.1.13 (a) (ii))
Advice	Offside Front Brake pad(s) wearing thin (1.1.13 (a) (ii))



MOT #12020-10-05 12:13

MOT test number775550193446

ResultX Failed

- Advice Nearside Rear Brake pad(s) wearing thin (1.1.13 (a) (ii))
- Advice Nearside Front Brake pad(s) wearing thin (1.1.13 (a) (ii))
- Advice Offside Rear Brake pad(s) wearing thin (1.1.13 (a) (ii))
- Advice Offside Front Brake pad(s) wearing thin (1.1.13 (a) (ii))
- Fail Engine MIL inoperative or indicates a malfunction (8.2.2.2 (g))



Tax & MOT check

✓
Taxed
Tax due:
1 August 2024

✓
MOT
Expires:
7 August 2024

Tax status	Valid until 1 August
Days left	94
MOT expiry date	7 August 2024
Full MOT history	See MOT history

Tax calculation

Vehicle class	49
Band	F
First licence fee (12 months)	£ 185,00,-
First licence fee diesel non RDE2 tested (12 months)	£ 210,00,-
Standard rate (12 months)	£ 180,00,-
Standard rate (6 months)	£ 99,00,-
Premium rate (12 months)	£ 570,00,-
Premium rate (6 months)	£ 313,50,-



Damage history

Check the damage history for this VOLKSWAGEN. See if, where and when this VOLKSWAGEN had damage and the car repair costs. We also check if this VOLKSWAGEN was scrapped. Download the premium report [here](#) for the results.

Damage 1

Date	
Category	
Type	

Damage 2

Date	
Category	
Type	



Extra VOLKSWAGEN salvage check



If this vehicle was seen at a salvage auction we offer: vehicle pictures, salvage location, retail value. Download the premium report [here](#) for more information.

More info >



Vehicle valuation

What is this car worth? See the vehicle value of this VOLKSWAGEN in the premium report. We check: purchase value, age, mileage, MOT history, damages and online sale prices.

Trade retail value	£ 19,999
Auction value	£ 19,999
Average private trade value	£ 19,999

More info >



Owner history

For how long did the current and previous owner(s) have this VOLKSWAGEN? How many owners did this VOLKSWAGEN have? Check it in the premium report and see all owner registrations. Download the full report [here](#).

Owner	Registration
Owner	Registration
Owner	Registration
Owner	Registration
Owner	Registration
Owner	Registration
Owner	Registration

More info >

Plate changes

See in this check if this VOLKSWAGEN had different number plates.

Number of plates	1
Current registration	 EY67ANU
Plate since	2019-03-28
Current registration	 EY67ANU
Plate since	2019-03-28

More info >



Finance check

Check if this VOLKSWAGEN is financed, has an outstanding loan or finance agreement. If you are purchasing a vehicle it is smart to ensure that any finance that may have been taken out on this VOLKSWAGEN has been settled.

If not, and you buy this VOLKSWAGEN then you could lose the money and the car you paid for.

Download the premium report [here](#) and check if this VOLKSWAGEN is financed.

Finance company	XXXXXXXX	XXXX
Date of agreement	XXXXXXXX	XXXX
Agreement type	XXXXXXXX	XXXX
Agreement term	XXXXXXXX	XXXX
Agreement number	XXXXXXXX	XXXX
Contact info	XXXXXXXX	XXXX

More info >



Mileage check

Odometer	In miles
Mileage registrations	8
First mileage registration	2017-10-31
Last registration	2023-08-08
Complete history	See info



Registration #1	2017-10-31	20 mi
Registration #2	2020-10-05	56.610 mi
Registration #3	2020-10-06	56.611 mi
Registration #4	2020-10-07	56.612 mi
Registration #5	2020-10-08	56.613 mi
Registration #6	2020-10-09	56.614 mi
Registration #7	2020-10-10	56.615 mi
Registration #8	2020-10-11	56.616 mi

More info >



Car features

The VOLKSWAGEN factory car options list is only available in the premium report.

S0225	Air conditioning
S0295	
S0482	
S0501	
S0566	
S0567	
S0569	

View the complete VOLKSWAGEN factory list for this vehicle [here](#).

More info >

Safety ratings

NCAP rating	★★★★★
Adult	85%
Children	87%
Pedestrian	66%
Safety systems	76%
Overall rating	80%
Video	see crash video



Dimensions & weight

Width	1832 mm
Height	1477 mm
Length	4767 mm
Wheel base	2791 mm
Kerb weight	1505 kg
Max. allowed weight	2100 kg

Additional information

Fuel tank capacity	66 l
Fuel delivery	Direct Injection
Number of doors	5

Number of seats	5
Number of axles	2
Engine number	CRLB730395