



Mercedes-Benz

LX06XCE

report date: 2024-03-28

General information

Make	MERCEDES
Model	VITO 109 CDI COMPACT P/V
Colour	Silver
Year of manufacture	2006
Gearbox	6 speed Manual

Engine & fuel consumption

Power	109 BHP
Max. torque	9999 Nm at 9.999 rpm
Engine capacity	2.148 cc
Cylinders	4
Fuel type	Diesel



LABEL UNKNOWN



Internet history

Entry 1

Date	2021-11-07
Pictures	20
Listing price	View report

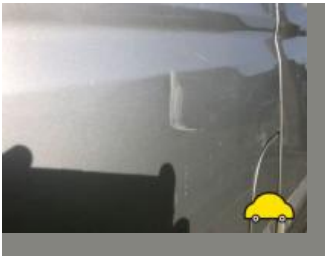

source: [autotrader.co.uk](https://www.autotrader.co.uk)



MOT history

MOT expiry date	2024-09-29
MOT pass rate	85 %
MOT passed	17
Failed MOT tests	3
Total advice items	31
Total items failed	11

MOT #20	2023-09-30 11:15
MOT test number	220593969096
Result	✓ Passed
Next expiry date	2024-09-29
Advice	Front Brake pad(s) wearing thin (1.1.13 (a) (ii))

MOT #19	2022-09-24 11:46
MOT test number	552721533177
Result	✓ Passed
Advice	Offside Rear Tyre worn close to legal limit/worn on edge (5.2.3 (e))
Advice	Rear Stop lamp(s) slightly affected by the operation of another lamp (4.3.3 (b))
Advice	Offside Front Seat belt buckle slightly damaged (7.1.2 (d))

**MOT #18**

2021-09-30 08:49

MOT test number

826530811093

Result

✓ Passed

Minor

Brake fluid warning lamp illuminated (1.1.10 (f))

Advice

Offside Rear Tyre worn close to legal limit/worn on edge (5.2.3 (e))

Advice

Rear Registration plate deteriorated but not likely to be misread (0.1 (b))

Advice

Offside Front Anti-roll bar linkage ball joint has slight play (5.3.4 (a) (i))

Advice

Nearside Rear Tyre worn close to legal limit/worn on edge (5.2.3 (e))

Advice

Nearside Front Tyre worn close to legal limit/worn on edge (5.2.3 (e))

Advice

Offside Front Brake pipe corroded, covered in grease or other material corroded (1.1.11 (c))

MOT #17

2020-09-19 07:59

MOT test number

546725530687

Result

✓ Passed

Advice

Rear Registration plate deteriorated but not likely to be misread (0.1 (b))

MOT #16

2020-09-19 07:59

MOT test number

776328934713

Result

✗ Failed

Advice

Rear Registration plate deteriorated but not likely to be misread (0.1 (b))

Pass with rectification

Nearside Registration plate lamp inoperative in the case of a single lamp or all lamps (4.7.1 (b) (ii))

MOT #15

2019-05-13 09:45

MOT test number

817803518791

Result

✓ Passed

Minor

Offside Obligatory mirror slightly damaged (3.3 (b) (i))

Advice

Rear Registration plate deteriorated but not likely to be misread (0.1 (b))

**MOT #14**

2019-05-04 08:17

MOT test number

326897140394

Result**✗ Failed**

- Fail** Rear Exhaust has a major leak of exhaust gases (6.1.2 (a))
- Minor** Offside Obligatory mirror slightly damaged (3.3 (b) (i))
- Advice** Offside Front Brake pad(s) wearing thin (1.1.13 (a) (ii))
- Fail** Windscreen washer provides insufficient washer liquid (3.5 (a))
- Fail** Offside Stop lamp(s) not working (4.3.1 (a) (ii))
- Fail** Offside Front Tyre has ply or cords exposed (5.2.3 (d) (ii))
- Fail** Emissions not tested (8.2.2.2 (e))
- Fail** Exhaust emissions likely to be affected by an exhaust leak (8.2.1.1 (b))
- Advice** Nearside Front Tyre worn close to legal limit/worn on edge (5.2.3 (e))
- Fail** Offside Front Anti-roll bar insecurely attached (5.3.3 (a) (i))
- Fail** Nearside Stop lamp(s) not working (4.3.1 (a) (ii))
- Advice** Rear Registration plate deteriorated but not likely to be misread (0.1 (b))
- Advice** Offside Rear Tyre worn close to legal limit/worn on edge (5.2.3 (e))

MOT #13

2018-03-22 08:17

MOT test number

907232901919

Result**✓ Passed**

- Advice** Offside front tyre worn on the outer edge

MOT #12

2017-03-20 08:46

MOT test number

504275488566

Result**✓ Passed**

**MOT #11** 2016-03-16 08:36**MOT test number** 476985550726**Result** ✓ Passed**Advice** Nearside Front Tyre worn close to the legal limit (4.1.E.1)**Advice** Nearside Rear Tyre worn close to the legal limit (4.1.E.1)**MOT #10** 2015-03-10 10:44**MOT test number** 117269965415**Result** ✓ Passed**Notice** Brake fluid slightly low**Notice** Child seat fitted not allowing full inspection of adult belt**MOT #9** 2014-02-18 10:13**MOT test number** 766699644083**Result** ✓ Passed**Advice** Front Brake pad(s) wearing thin (3.5.1g)**Advice** Offside Front brake disc worn, pitted or scored, but not seriously weakened (3.5.1i)**Advice** Offside Rear Tyre worn close to the legal limit (4.1.E.1)**Advice** Parking brake lever has little reserve travel (3.1.6b)**Notice** Offside front tyre wearing on the inner edge**Advice** Nearside Front brake disc worn, pitted or scored, but not seriously weakened (3.5.1i)**MOT #8** 2013-02-18 16:47**MOT test number** 119439643455**Result** ✓ Passed



MOT #7	2012-08-06 14:38
---------------	------------------

MOT test number	636209112293
------------------------	--------------

Result	✓ Passed
---------------	----------

MOT #6	2012-08-02 15:45
---------------	------------------

MOT test number	237465112249
------------------------	--------------

Result	✗ Failed
---------------	----------

Fail	Nearside Front Tyre tread depth below requirements of 1.6mm (4.1.E.1)
-------------	---

Fail	Offside Front Tyre tread depth below requirements of 1.6mm (4.1.E.1)
-------------	--

MOT #5	2012-01-30 12:35
---------------	------------------

MOT test number	905680732004
------------------------	--------------

Result	✓ Passed
---------------	----------

MOT #4	2011-07-28 13:58
---------------	------------------

MOT test number	398409701294
------------------------	--------------

Result	✓ Passed
---------------	----------

MOT #3	2011-04-06 15:50
---------------	------------------

MOT test number	357236191094
------------------------	--------------

Result	✓ Passed
---------------	----------

MOT #2	2010-03-11 16:20
---------------	------------------

MOT test number	360520570093
------------------------	--------------

Result	✓ Passed
---------------	----------

MOT #1	2009-03-11 10:24
---------------	------------------

MOT test number	554310279031
------------------------	--------------

Result	✓ Passed
---------------	----------



Tax & MOT check

✓
Taxed
Tax due:
1 February 2025

✓
MOT
Expires:
29 September 2024

Tax status		Valid until 1 February
Days left		279
MOT expiry date		29 September 2024
Full MOT history		See MOT history



Damage history

Check the damage history for this MERCEDES. See if, where and when this MERCEDES had damage and the car repair costs. We also check if this MERCEDES was scrapped. Download the premium report [here](#) for the results.

Damage 1

Date	
Category	
Type	

Damage 2

Date	
Category	
Type	



Extra MERCEDES salvage check



If this vehicle was seen at a salvage auction we offer: vehicle pictures, salvage location, retail value. Download the premium report [here](#) for more information.

More info >



Vehicle valuation

What is this car worth? See the vehicle value of this MERCEDES in the premium report. We check: purchase value, age, mileage, MOT history, damages and online sale prices.

Trade retail value	£ 19,999
Auction value	£ 19,999
Average private trade value	£ 19,999

More info >



Owner history

For how long did the current and previous owner(s) have this MERCEDES? How many owners did this MERCEDES have? Check it in the premium report and see all owner registrations. Download the full report [here](#).

*****	*****
*****	*****
*****	*****
*****	*****
*****	*****
*****	*****

More info >

Plate changes

See in this check if this MERCEDES had different number plates.

Number of plates	7
Current registration	 *****
Plate since	2023-03-29
Current registration	 *****
Plate since	2023-03-29

More info >



Finance check

Check if this MERCEDES is financed, has an outstanding loan or finance agreement. If you are purchasing a vehicle it is smart to ensure that any finance that may have been taken out on this MERCEDES has been settled.

If not, and you buy this MERCEDES then you could lose the money and the car you paid for.

Download the premium report [here](#) and check if this MERCEDES is financed.

Finance company	REDACTED	REDACTED
Date of agreement	REDACTED	REDACTED
Agreement type	REDACTED	REDACTED
Agreement term	REDACTED	REDACTED
Agreement number	REDACTED	REDACTED
Contact info	REDACTED	REDACTED

More info >



Mileage check

Odometer	In miles
Mileage registrations	22
First mileage registration	2006-03-10
Last registration	2023-09-30
Complete history	See info



Registration #1	2006-03-10	23 mi
Registration #2	2009-03-11	8.712 mi
Registration #3	2010-03-11	12.747 mi
Registration #4	2011-04-06	13.730 mi
Registration #5	2011-07-28	14.345 mi
Registration #6	2012-01-30	25.779 mi
Registration #7	2012-08-02	35.966 mi
Registration #8	2012-08-06	35.970 mi
Registration #9	2013-02-18	38.454 mi
Registration #10	2014-02-18	47.332 mi
Registration #11	2015-03-10	57.484 mi
Registration #12	2016-03-10	67.636 mi
Registration #13	2017-03-10	77.788 mi
Registration #14	2018-03-10	87.940 mi
Registration #15	2019-03-10	98.092 mi
Registration #16	2020-03-10	108.244 mi
Registration #17	2021-03-10	118.396 mi
Registration #18	2022-03-10	128.548 mi
Registration #19	2023-03-10	138.700 mi
Registration #20	2024-03-10	148.852 mi
Registration #21	2025-03-10	159.004 mi
Registration #22	2026-03-10	169.156 mi

More info >



Safety ratings

NCAP rating	★★★★☆
Video	see crash video



Dimensions & weight

Width	1906 mm
Height	1902 mm
Length	4748 mm
Kerb weight	1885 kg
Max. allowed weight	2770 kg

Additional information

Fuel tank capacity	75 l
Fuel delivery	Direct Injection
Number of doors	5
Number of seats	6
Number of axles	2
Engine number	64698350260978