



report date: 2024-03-29

General information

Make	VAUXHALL
Model	VECTRA SRI NAV 16V
Colour	Black
Year of manufacture	2008
Top speed	127 mph
0 - 60 mph	10.5 seconds
Gearbox	5 speed Manual

Engine & fuel consumption

Power	138 BHP
Max. torque	167 Nm at 3.800 rpm
Engine capacity	1.796 cc
Cylinders	4
Fuel type	Petrol
Consumption city	27.7 mpg
Consumption extra urban	50.4 mpg
Consumption combined	38.7 mpg
CO2 emission	175 g/km
CO2 label	H





Internet history

Entry 1

Date	2022-01-21
Pictures	5
Listing price	View report

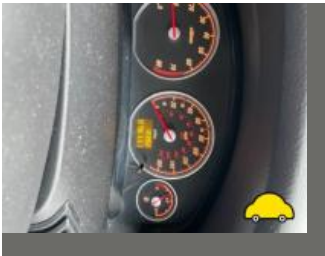
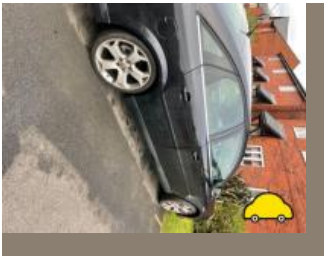

source: [autotrader.co.uk](https://www.autotrader.co.uk)



MOT history

MOT expiry date	2024-10-22
MOT pass rate	62 %
MOT passed	13
Failed MOT tests	8
Total advice items	44
Total items failed	13

MOT #21	2023-10-23 13:33
MOT test number	373874776352
Result	✓ Passed
Next expiry date	2024-10-22

MOT #20	2023-10-16 08:56
MOT test number	628827799075
Result	✗ Failed
Fail	Exhaust carbon monoxide content after 2nd fast idle exceeds default limits (8.2.1.2 (b))
Fail	Brake performance unable to be tested (1.2.1 (g))
Fail	Brake pipe leaking on a hydraulic braking system front to rear (1.1.11 (b) (ii))
Advice	Exhaust has a minor leak of exhaust gases front flexi separated (6.1.2 (a))

MOT #19	2022-10-17 08:36
MOT test number	414299574232
Result	✓ Passed

**MOT #18**

2021-10-12 14:05

MOT test number

340761323856

Result

✓ Passed

- Advice** Nearside Rear Coil spring corroded coil spring heavily corroded (5.3.1 (b) (i))
- Advice** Nearside Front Tyre has a cut but not deep enough to reach the ply or cords various cuts on sidewall (5.2.3 (d) (i))
- Advice** Brake hose has slight corrosion to ferrule both rear brake ferrules from calipers to pipes on nearside rear and offside rear (1.1.12 (f) (i))
- Advice** Central Exhaust mounting defective exhaust mount missing but still supported (6.1.2 (a))
- Advice** Both rear tyres slightly stepped on inner edges
- Advice** Brake pipe corroded, covered in grease or other material all brake pipes on the vehicle covered in grease (1.1.11 (c))

MOT #17

2020-10-16 07:44

MOT test number

924095524839

Result

✓ Passed

- Advice** Nearside Front Tyre slightly damaged (5.2.3 (d) (ii))
- Advice** Nearside Rear Child Seat fitted not allowing full inspection of adult belt

MOT #16

2019-10-19 10:24

MOT test number

330472464937

Result

✓ Passed

- Advice** Brake disc worn, pitted or scored, but not seriously weakened both rear discs (1.1.14 (a) (ii))
- Advice** Offside Rear Tyre worn close to legal limit/worn on edge heavily scrubbed on inner edge and close to exposing ply/cords (5.2.3 (e))
- Advice** Nearside Rear Tyre worn close to legal limit/worn on edge heavily scrubbed on inner edge close to exposing ply/cords (5.2.3 (e))
- Advice** Brake pipe corroded, covered in grease or other material all brake pipes on vehicle (1.1.11 (c))

**MOT #15**

2019-10-19 10:24

MOT test number

659428143224

Result**✗ Failed**

Advice Nearside Rear Tyre worn close to legal limit/worn on edge heavily scrubbed on inner edge close to exposing ply/cords (5.2.3 (e))

Pass with rectification Offside Front Steering rack gaiter missing or no longer prevents the ingress of dirt (2.1.3 (g) (ii))

Advice Brake disc worn, pitted or scored, but not seriously weakened both rear discs (1.1.14 (a) (ii))

Advice Offside Rear Tyre worn close to legal limit/worn on edge heavily scrubbed on inner edge and close to exposing ply/cords (5.2.3 (e))

Advice Brake pipe corroded, covered in grease or other material all brake pipes on vehicle (1.1.11 (c))

MOT #14

2018-10-15 10:46

MOT test number

951357171568

Result**✓ Passed**

Advice Brake pipe corroded, covered in grease or other material (1.1.11 (c))

Advice Offside Rear Road wheel slightly distorted (5.2.2 (c) (i))

Advice Offside Front Road wheel slightly distorted (5.2.2 (c) (i))

MOT #13

2017-10-12 12:09

MOT test number

861717201595

Result**✓ Passed****MOT #12**

2017-10-11 09:38

MOT test number

185145495415

Result**✗ Failed**

Fail Nearside Front Anti-roll bar linkage ball joint dust cover excessively damaged so that it no longer prevents the ingress of dirt (2.4.G.2)

Fail Offside Rear coil spring broken (2.4.C.1a)

Fail Windscreen has a sticker or other obstruction encroaching into the swept area by more than 40mm outside zone 'A' phone holder (8.3.1e)

Fail Offside Front Anti-roll bar linkage ball joint dust cover excessively damaged so that it no longer prevents the ingress of dirt (2.4.G.2)

**MOT #11** 2016-10-14 16:31**MOT test number** 626083291311**Result** ✓ Passed**MOT #10** 2016-10-14 09:46**MOT test number** 750235934659**Result** ✗ Failed**Fail** Offside Rear Tyre tread depth below requirements of 1.6mm 235/35x19 (4.1.E.1)**MOT #9** 2015-10-14 10:31**MOT test number** 346117084655**Result** ✓ Passed**Advice** Nearside Front Tyre worn close to the legal limit 2.7mm+bald inner edge (4.1.E.1)**Advice** Offside Front Tyre worn close to the legal limit 1.8mm+bald inner edge (4.1.E.1)**Advice** Offside Rear Tyre worn close to the legal limit 2.5mm (4.1.E.1)**MOT #8** 2015-10-14 10:31**MOT test number** 779539520463**Result** ✗ Failed**Pass with rectification** Offside Windscreen wiper does not clear the windscreen effectively (8.2.2)**Advice** Offside Rear Tyre worn close to the legal limit 2.5mm (4.1.E.1)**Advice** Nearside Front Tyre worn close to the legal limit 2.7mm+bald inner edge (4.1.E.1)**Advice** Offside Front Tyre worn close to the legal limit 1.8mm+bald inner edge (4.1.E.1)**MOT #7** 2014-10-17 11:37**MOT test number** 706810494294**Result** ✓ Passed



MOT #6	2014-10-16 15:13
MOT test number	847869884280
Result	✗ Failed
Fail	Rear Brake pad(s) less than 1.5 mm thick (3.5.1g)

MOT #5	2013-12-05 10:44
MOT test number	227699233344
Result	✓ Passed
Advice	Offside Rear Tyre worn close to the legal limit (4.1.E.1)
Advice	Offside Rear Brake pad(s) wearing thin (3.5.1g)
Notice	Nearside front and rear tyres very underinflated
Advice	Nearside Rear Tyre worn close to the legal limit (4.1.E.1)
Advice	Nearside Rear Brake pad(s) wearing thin (3.5.1g)
Notice	Chunks missing on outer wall of offside rear tyre

MOT #4	2012-11-05 12:14
MOT test number	168650612382
Result	✓ Passed
Notice	Nail in nearside rear tyre
Notice	O/s/f tyre has splits in inner side wall
Notice	Nail in offside front tyre
Notice	Child seat fitted not allowing full inspection of adult belt
Notice	O/s/r tyre outer side wall damaged
Advice	Rear Brake pad(s) wearing thin (3.5.1g)

**MOT #3** 2012-11-02 15:17**MOT test number** 487637702422**Result** ✗ Failed**Advice** Rear Brake pad(s) wearing thin (3.5.1g)**Notice** O/s/f tyre has splits in inner side wall**Notice** Nail in offside front tyre**Fail** Nearside Front Tyre has ply or cords exposed (4.1.D.1b)**Notice** Child seat fitted not allowing full inspection of adult belt**Notice** O/s/r tyre outer side wall damaged**Notice** Nail in nearside rear tyre**MOT #2** 2011-08-10 12:06**MOT test number** 447502121299**Result** ✓ Passed**MOT #1** 2011-08-10 10:14**MOT test number** 356562721401**Result** ✗ Failed**Fail** Offside Front Tyre tread depth below requirements of 1.6mm (4.1.E.1)



Tax & MOT check

✓
Taxed

Tax due:
1 January 2025

✓
MOT

Expires:
22 October 2024

Tax status	Valid until 1 January
Days left	247
MOT expiry date	22 October 2024
Full MOT history	See MOT history

Tax calculation

Vehicle class	48
Band	H
Single payment (12 months)	£ 290,00,-
Single six month payment	£ 159,50,-
Total payable by 12 monthly instalments	£ 304,50,-



Damage history

Check the damage history for this VAUXHALL. See if, where and when this VAUXHALL had damage and the car repair costs. We also check if this VAUXHALL was scrapped. Download the premium report [here](#) for the results.

Damage 1

Date	
Category	
Type	



Damage 2

Date	
Category	
Type	



Extra VAUXHALL salvage check



If this vehicle was seen at a salvage auction we offer: vehicle pictures, salvage location, retail value. Download the premium report [here](#) for more information.

More info >



Vehicle valuation

What is this car worth? See the vehicle value of this VAUXHALL in the premium report. We check: purchase value, age, mileage, MOT history, damages and online sale prices.

Trade retail value	£ 19,999
Auction value	£ 19,999
Average private trade value	£ 19,999

More info >



Owner history

For how long did the current and previous owner(s) have this VAUXHALL? How many owners did this VAUXHALL have? Check it in the premium report and see all owner registrations. Download the full report [here](#).

Owner	Registration
Owner	Registration
Owner	Registration
Owner	Registration
Owner	Registration
Owner	Registration
Owner	Registration

More info >

Plate changes

See in this check if this VAUXHALL had different number plates.

Number of plates	1
Current registration	BV08RWL
Plate since	2019-03-29
Current registration	BV08RWL
Plate since	2019-03-29

More info >



Finance check

Check if this VAUXHALL is financed, has an outstanding loan or finance agreement. If you are purchasing a vehicle it is smart to ensure that any finance that may have been taken out on this VAUXHALL has been settled.

If not, and you buy this VAUXHALL then you could lose the money and the car you paid for.

Download the premium report [here](#) and check if this VAUXHALL is financed.

Finance company	XXXXXXXX	XXXX
Date of agreement	XXXXXXXX	XXXX
Agreement type	XXXXXXXX	XXXX
Agreement term	XXXXXXXX	XXXX
Agreement number	XXXXXXXX	XXXX
Contact info	XXXXXXXX	XXXX

More info >



Mileage check

Odometer	In miles
Mileage registrations	23
First mileage registration	2008-08-20
Last registration	2023-10-23
Complete history	See info



Registration #1	2008-08-20	19 mi
Registration #2	2011-08-10	24.938 mi
Registration #3	2011-08-10	24.943 mi
Registration #4	2012-11-02	28.283 mi
Registration #5	2012-11-05	28.289 mi
Registration #6	2013-12-05	34.604 mi
Registration #7	2014-10-16	39.346 mi
Registration #8	2014-10-17	39.346 mi
Registration #9	2015-10-14	50.926 mi
Registration #10	2015-10-14	50.926 mi
Registration #11	2016-10-14	48.069 mi
Registration #12	2016-10-14	48.069 mi
Registration #13	2016-10-14	48.069 mi
Registration #14	2016-10-14	48.069 mi
Registration #15	2016-10-14	48.069 mi
Registration #16	2016-10-14	48.069 mi
Registration #17	2016-10-14	48.069 mi
Registration #18	2016-10-14	48.069 mi
Registration #19	2016-10-14	48.069 mi
Registration #20	2016-10-14	48.069 mi
Registration #21	2016-10-14	48.069 mi
Registration #22	2016-10-14	48.069 mi
Registration #23	2016-10-14	48.069 mi

More info >



Safety ratings

NCAP rating	★★★★☆
Video	see crash video



Dimensions & weight

Width	2036 mm
Height	1460 mm
Length	4611 mm
Wheel base	2700 mm
Kerb weight	1346 kg
Max. allowed weight	1885 kg

Additional information

Fuel tank capacity	61 l
Fuel delivery	Multi-Point Injection
Number of doors	5
Number of seats	5
Engine number	20LZ4558