



report date: 2024-03-29

General information

Make	MAZDA
Model	CX-5 SPORT NAV PLUS
Colour	Red
Year of manufacture	2019
Top speed	134 mph
0 - 60 mph	9.4 seconds
Gearbox	6 speed Manual

Engine & fuel consumption

Power	163 BHP
Max. torque	213 Nm at 4.000 rpm
Engine capacity	1.998 cc
Cylinders	4
Fuel type	Petrol
Consumption city	34.9 mpg
Consumption extra urban	52.3 mpg
Consumption combined	44.1 mpg
CO2 emission	146 g/km
CO2 label	F





Internet history

Entry 1

Date	2022-03-04
Pictures	13
Listing price	View report

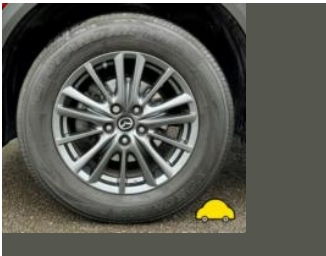

source: cargurus.co.uk

**MOT history**

MOT expiry date	2025-02-06
MOT pass rate	60 %
MOT passed	3
Failed MOT tests	2
Total advice items	6
Total items failed	2

MOT #5	2024-02-01 15:42
MOT test number	758709325242
Result	✓ Passed
Next expiry date	2025-02-06

MOT #4	2024-02-01 10:58
MOT test number	168158221066
Result	✗ Failed
Fail	Nearside Front Brake hose excessively twisted (1.1.12 (b) (ii))

MOT #3	2023-01-31 11:56
MOT test number	173592389265
Result	✓ Passed
Advice	Rear wiper inop
Advice	Front Brake pad(s) wearing thin (1.1.13 (a) (ii))
Advice	Front Brake disc worn, pitted or scored, but not seriously weakened (1.1.14 (a) (ii))

**MOT #2** 2023-01-31 11:56**MOT test number** 376976737094**Result** ✗ Failed**Advice** Front Brake pad(s) wearing thin (1.1.13 (a) (ii))**Advice** Rear wiper inop**Advice** Front Brake disc worn, pitted or scored, but not seriously weakened (1.1.14 (a) (ii))**Pass with rectification** Emissions oxygen sensor obviously defective failed emissions retested (8.2.1.1 (a))**MOT #1** 2022-01-28 10:52**MOT test number** 179768418173**Result** ✓ Passed



Tax & MOT check

✓
Taxed
Tax due:
1 September 2024

✓
MOT
Expires:
6 February 2025

Tax status	Valid until 1 September
Days left	124
MOT expiry date	6 February 2025
Full MOT history	See MOT history

Tax calculation

Vehicle class	48
Band	H
First licence fee (12 months)	£ 255,00,-
Standard rate (12 months)	£ 180,00,-
Standard rate (6 months)	£ 99,00,-
Premium rate (12 months)	£ 570,00,-
Premium rate (6 months)	£ 313,50,-



Damage history

Check the damage history for this MAZDA. See if, where and when this MAZDA had damage and the car repair costs. We also check if this MAZDA was scrapped. Download the premium report [here](#) for the results.

Damage 1

Date	
Category	
Type	

Damage 2

Date	
Category	
Type	



Extra MAZDA salvage check



If this vehicle was seen at a salvage auction we offer: vehicle pictures, salvage location, retail value. Download the premium report [here](#) for more information.

More info >



Vehicle valuation

What is this car worth? See the vehicle value of this MAZDA in the premium report. We check: purchase value, age, mileage, MOT history, damages and online sale prices.

Trade retail value	£ 19,999
Auction value	£ 19,999
Average private trade value	£ 19,999

More info >



Owner history

For how long did the current and previous owner(s) have this MAZDA? How many owners did this MAZDA have? Check it in the premium report and see all owner registrations. Download the full report [here](#).

Owner	Registration
Owner	Registration
Owner	Registration
Owner	Registration
Owner	Registration
Owner	Registration
Owner	Registration

More info >

Plate changes

See in this check if this MAZDA had different number plates.

Number of plates	1
Current registration	FX68FFC
Plate since	2019-03-29
Current registration	FX68FFC
Plate since	2019-03-29

More info >



Finance check

Check if this MAZDA is financed, has an outstanding loan or finance agreement. If you are purchasing a vehicle it is smart to ensure that any finance that may have been taken out on this MAZDA has been settled.

If not, and you buy this MAZDA then you could lose the money and the car you paid for.

Download the premium report [here](#) and check if this MAZDA is financed.

Finance company	XXXXXXXX	XXXX
Date of agreement	XXXXXXXX	XXXX
Agreement type	XXXXXXXX	XXXX
Agreement term	XXXXXXXX	XXXX
Agreement number	XXXXXXXX	XXXX
Contact info	XXXXXXXX	XXXX

More info >



Mileage check

Odometer	In miles
Mileage registrations	7
First mileage registration	2019-02-07
Last registration	2024-02-01
Complete history	See info



Registration #1	2019-02-07	11 mi
Registration #2	2022-01-28	17.027 mi
Registration #3	2022-01-28	25.277 mi
Registration #4	2023-01-31	28.567 mi
Registration #5	2023-01-31	25.277 mi
Registration #6	2023-01-31	25.277 mi
Registration #7	2023-01-31	25.277 mi

More info >



Safety ratings

NCAP rating	★★★★★
Adult	95%
Children	91%
Pedestrian	66%
Safety systems	73%
Overall rating	84%
Video	see crash video

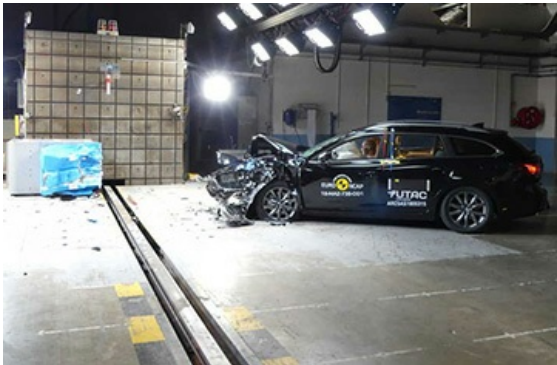

Dimensions & weight

Width	1840 mm
Height	1450 mm
Length	4870 mm
Wheel base	2830 mm
Max. allowed weight	2015 kg

Additional information

Fuel tank capacity	62 l
Fuel delivery	Direct Injection
Number of doors	4
Number of seats	5
Number of axles	2
Engine number	PE 21125550