



report date: 2024-03-29

General information

Make	KIA
Model	CARENS CRDI 2 ISG
Colour	White
Year of manufacture	2017
Top speed	117 mph
Gearbox	7 speed Semi-Automatic

Engine & fuel consumption

Power	139 BHP
Max. torque	340 Nm at 1.750 rpm
Engine capacity	1.685 cc
Cylinders	4
Fuel type	Diesel
Consumption city	53.3 mpg
Consumption extra urban	62.8 mpg
Consumption combined	58.9 mpg
CO2 emission	127 g/km
CO2 label	D





Internet history

Entry 2

Date	2022-01-29
Pictures	19
Listing price	View report

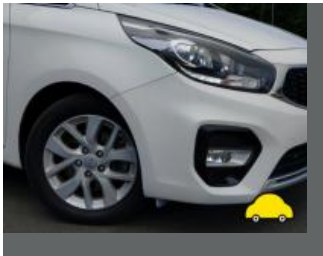
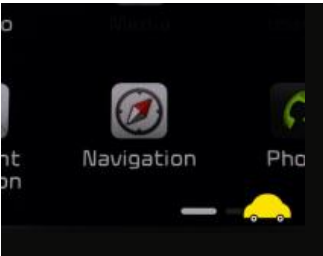

source: cargurus.co.uk

Entry 1

Date	2021-01-31
Pictures	4
Listing price	View report

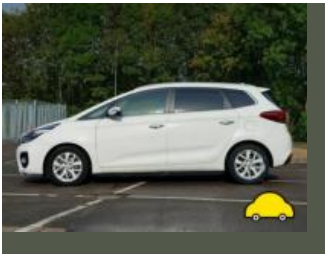

source: autoonline.co.uk



MOT history

MOT expiry date	2025-04-17
MOT pass rate	71 %
MOT passed	5
Failed MOT tests	2
Total advice items	6
Total items failed	3

MOT #7	2024-04-02 09:44
MOT test number	858093804896
Result	✓ Passed
Next expiry date	2025-04-17
Advice	Rear Brake disc worn, pitted or scored, but not seriously weakened (1.1.14 (a) (ii))

MOT #6	2023-04-18 13:12
MOT test number	640776283092
Result	✓ Passed

MOT #5	2023-04-18 11:40
MOT test number	244536949341
Result	✗ Failed
Fail	Supplementary restraint system warning lamp indicates a fault (7.1.6 (a))

MOT #4	2022-06-15 16:24
MOT test number	915496424813
Result	✓ Passed
Advice	Rear Brake pad(s) wearing thin (1.1.13 (a) (ii))

**MOT #3** 2022-06-15 11:30**MOT test number** 228707764685**Result** ✗ Failed**Advice** Nearside Front Tyre worn close to legal limit/worn on edge (5.2.3 (e))**Advice** Rear Brake pad(s) wearing thin (1.1.13 (a) (ii))**Fail** Supplementary restraint system warning lamp indicates a fault (7.1.6 (a))**Advice** Offside Front Tyre worn close to legal limit/worn on edge (5.2.3 (e))**Fail** Windscreen wiper does not clear the windscreen effectively (3.4 (b) (ii))**MOT #2** 2021-06-30 07:10**MOT test number** 756064327453**Result** ✓ Passed**MOT #1** 2020-09-02 08:24**MOT test number** 875289833687**Result** ✓ Passed**Advice** Front Brake pad(s) wearing thin (1.1.13 (a) (ii))



Tax & MOT check

✓
Taxed
Tax due:
1 April 2025

✓
MOT
Expires:
17 April 2025

Tax status	Valid until 1 April
Days left	338
MOT expiry date	17 April 2025
Full MOT history	See MOT history

Tax calculation

Vehicle class	49
Band	G
First licence fee (12 months)	£ 210,00,-
First licence fee diesel non RDE2 tested (12 months)	£ 255,00,-
Standard rate (12 months)	£ 180,00,-
Standard rate (6 months)	£ 99,00,-
Premium rate (12 months)	£ 570,00,-
Premium rate (6 months)	£ 313,50,-



Damage history

Check the damage history for this KIA. See if, where and when this KIA had damage and the car repair costs. We also check if this KIA was scrapped. Download the premium report [here](#) for the results.

Damage 1

Date	
Category	
Type	

Damage 2

Date	
Category	
Type	



Extra KIA salvage check



If this vehicle was seen at a salvage auction we offer: vehicle pictures, salvage location, retail value. Download the premium report [here](#) for more information.

More info >



Vehicle valuation

What is this car worth? See the vehicle value of this KIA in the premium report. We check: purchase value, age, mileage, MOT history, damages and online sale prices.

Trade retail value	£ 19,999
Auction value	£ 19,999
Average private trade value	£ 19,999

More info >



Owner history

For how long did the current and previous owner(s) have this KIA? How many owners did this KIA have? Check it in the premium report and see all owner registrations. Download the full report [here](#).

Owner	Start date
Owner	Start date
Owner	Start date
Owner	Start date
Owner	Start date
Owner	Start date
Owner	Start date

More info >

Plate changes

See in this check if this KIA had different number plates.

Number of plates	1
Current registration	YR67HHB
Plate since	2024-03-29
Current registration	YR67HHB
Plate since	2024-03-29

More info >



Finance check

Check if this KIA is financed, has an outstanding loan or finance agreement. If you are purchasing a vehicle it is smart to ensure that any finance that may have been taken out on this KIA has been settled.

If not, and you buy this KIA then you could lose the money and the car you paid for.

Download the premium report [here](#) and check if this KIA is financed.

Finance company	XXXXXXXXXX	XXXX
Date of agreement	XXXXXXXXXX	XXXX
Agreement type	XXXXXXXXXX	XXXX
Agreement term	XXXXXXXXXX	XXXX
Agreement number	XXXXXXXXXX	XXXX
Contact info	XXXXXXXXXX	XXXX

More info >



Mileage check

Odometer	In miles
Mileage registrations	10
First mileage registration	2017-09-18
Last registration	2024-04-02
Complete history	See info



Registration #1	2017-09-18	19 mi
Registration #2	2020-09-02	19.592 mi
Registration #3	2020-09-02	19.592 mi
Registration #4	2021-06-30	20.224 mi
Registration #5	2020-09-02	19.592 mi
Registration #6	2020-09-02	19.592 mi
Registration #7	2020-09-02	19.592 mi
Registration #8	2020-09-02	19.592 mi
Registration #9	2020-09-02	19.592 mi
Registration #10	2020-09-02	19.592 mi

More info >



Car features

The KIA factory car options list is only available in the premium report.

S0225	Air conditioning
S0295	
S0482	
S0501	
S0566	
S0567	
S0569	

View the complete KIA factory list for this vehicle [here](#).

More info >

Safety ratings

NCAP rating	★★★★★
Adult	94%
Children	76%
Pedestrian	64%
Safety systems	81%
Overall rating	83%
Video	see crash video



Dimensions & weight

Width	1805 mm
Height	1605 mm
Length	4525 mm
Wheel base	2750 mm
Kerb weight	1724 kg
Max. allowed weight	2270 kg

Additional information

Fuel tank capacity	58 l
Fuel delivery	Direct Injection
Number of doors	5
Number of seats	7

Number of axles	2
Engine number	D4FDHH109878