



HONDA



report date: 2024-03-28

General information

Make	HONDA
Model	ACCORD VTEC EX
Colour	Silver
Year of manufacture	2007
Top speed	135 mph
0 - 60 mph	9.3 seconds
Gearbox	5 speed Manual

Engine & fuel consumption

Power	153 BHP
Max. torque	155 Nm at 6.000 rpm
Engine capacity	1.998 cc
Cylinders	4
Fuel type	Petrol
Consumption city	25.9 mpg
Consumption extra urban	44.8 mpg
Consumption combined	35.3 mpg
CO2 emission	189 g/km
CO2 label	J





Internet history

Entry 1

Date	2021-06-29
Pictures	18
Listing price	<a href="#">View report</a>



source: [autotrader.co.uk](https://www.autotrader.co.uk)



MOT history

MOT expiry date	2024-07-04
MOT pass rate	93 %
MOT passed	13
Failed MOT tests	1
Total advice items	24
Total items failed	1

MOT #142023-07-04 10:51

MOT test number130252448232

Result✓ Passed

Next expiry date2024-07-04

- AdviceFront Suspension component corroded but not seriously weakened (5.3.3 (b) (i))
- AdviceSteering components corroded
- AdviceOffside Front Tyre slightly damaged/cracking or perishing (5.2.3 (d) (ii))
- AdviceRear Suspension component corroded but not seriously weakened (5.3.3 (b) (i))
- AdviceNearside Front Tyre slightly damaged/cracking or perishing (5.2.3 (d) (ii))
- AdviceRear Brake pad(s) wearing thin (1.1.13 (a) (ii))

MOT #132022-07-05 07:57

MOT test number818671040858

Result✓ Passed

- AdviceFront Tyre slightly damaged/cracking or perishing both tyres slightly cracking (5.2.3 (d) (ii))
- AdviceRear Anti-roll bar corroded but not seriously weakened (5.3.3 (b) (i))
- AdviceRear Brake pad(s) wearing thin (1.1.13 (a) (ii))
- AdviceGeneral corrosion to suspension and steering components

**MOT #12** 2020-11-05 15:30**MOT test number** 821552258284**Result** ✓ Passed**Advice** Rear Brake pad(s) wearing thin (1.1.13 (a) (ii))**Advice** Rear part of chasiss slightly corroded**MOT #11** 2019-05-17 07:18**MOT test number** 245037523461**Result** ✓ Passed**MOT #10** 2018-05-10 13:46**MOT test number** 506966580441**Result** ✓ Passed**MOT #9** 2017-05-31 09:25**MOT test number** 179726472430**Result** ✓ Passed**Advice** Nearside Rear Tyre worn close to the legal limit (4.1.E.1)**Advice** Rear Brake pad(s) wearing thin appear (3.5.1g)**Advice** Offside Rear Tyre worn close to the legal limit (4.1.E.1)**MOT #8** 2016-05-23 12:27**MOT test number** 708644243024**Result** ✓ Passed**Advice** Nearside Rear Tyre worn close to the legal limit (4.1.E.1)**MOT #7** 2015-06-08 10:03**MOT test number** 297299155173**Result** ✓ Passed

**MOT #6** 2014-06-06 11:32**MOT test number** 926577354192**Result** ✓ Passed**MOT #5** 2013-05-30 11:53**MOT test number** 896460953103**Result** ✓ Passed**Advice** Nearside Rear brake disc worn, pitted or scored, but not seriously weakened (3.5.1i)**Advice** Offside Rear brake disc worn, pitted or scored, but not seriously weakened (3.5.1i)**MOT #4** 2012-05-31 14:28**MOT test number** 589232952142**Result** ✓ Passed**Advice** Offside Front Brake pad(s) wearing thin (3.5.1g)**Advice** Offside Rear brake disc worn, pitted or scored, but not seriously weakened (3.5.1i)**Advice** Nearside Front Brake pad(s) wearing thin (3.5.1g)**Advice** Nearside Rear brake disc worn, pitted or scored, but not seriously weakened (3.5.1i)**MOT #3** 2011-06-10 14:58**MOT test number** 135311761130**Result** ✓ Passed**MOT #2** 2011-06-10 09:02**MOT test number** 926121461145**Result** ✗ Failed**Advice** Offside Rear Brake pad(s) wearing thin (3.5.1g)**Notice** Nail in offside rear tyre**Fail** Nearside Rear Brake pad(s) less than 1.5 mm thick (3.5.1g)



MOT #1	2010-05-19 11:35
MOT test number	174919730102
Result	✓ Passed



Tax & MOT check

✓  
**Taxed**  
**Tax due:**  
1 July 2024

✓  
**MOT**  
**Expires:**  
4 July 2024

<b>Tax status</b>	Valid until 1 July
<b>Days left</b>	64
<b>MOT expiry date</b>	4 July 2024
<b>Full MOT history</b>	<a href="#">See MOT history</a>

Tax calculation

<b>Vehicle class</b>	48
<b>Band</b>	J
<b>Single payment (12 months)</b>	£ 365,00,-
<b>Single six month payment</b>	£ 200,75,-
<b>Total payable by 12 monthly instalments</b>	£ 383,25,-



Damage history

Check the damage history for this HONDA. See if, where and when this HONDA had damage and the car repair costs. We also check if this HONDA was scrapped. Download the premium report [here](#) for the results.

Damage 1

Date	
Category	
Type	

Damage 2

Date	
Category	
Type	



Extra HONDA salvage check



If this vehicle was seen at a salvage auction we offer: vehicle pictures, salvage location, retail value. Download the premium report [here](#) for more information.

More info >





Vehicle valuation

What is this car worth? See the vehicle value of this HONDA in the premium report. We check: purchase value, age, mileage, MOT history, damages and online sale prices.

Trade retail value	£ 19,999
Auction value	£ 19,999
Average private trade value	£ 19,999

More info >



Owner history

For how long did the current and previous owner(s) have this HONDA? How many owners did this HONDA have? Check it in the premium report and see all owner registrations. Download the full report [here](#).

Owner	From	To
Owner	From	To
Owner	From	To
Owner	From	To
Owner	From	To
Owner	From	To
Owner	From	To

More info >

Plate changes

See in this check if this HONDA had different number plates.

Number of plates	1
Current registration	
Plate since	2024-03-28
Current registration	
Plate since	2024-03-28

More info >



Finance check

Check if this HONDA is financed, has an outstanding loan or finance agreement. If you are purchasing a vehicle it is smart to ensure that any finance that may have been taken out on this HONDA has been settled.

If not, and you buy this HONDA then you could lose the money and the car you paid for.

Download the premium report [here](#) and check if this HONDA is financed.

Finance company	XXXXXXXX	XXXX
Date of agreement	XXXXXXXX	XXXX
Agreement type	XXXXXXXX	XXXX
Agreement term	XXXXXXXX	XXXX
Agreement number	XXXXXXXX	XXXX
Contact info	XXXXXXXX	XXXX

More info >



Mileage check

Odometer	In miles
Mileage registrations	16
First mileage registration	2007-05-16
Last registration	2023-07-04
Complete history	<a href="#">See info</a>



Registration #1	2007-05-16	18 mi
Registration #2	2010-05-19	25.777 mi
Registration #3	2011-06-10	33.941 mi
Registration #4	2011-06-10	33.941 mi
Registration #5	2012-05-31	41.285 mi
Registration #6	2013-05-30	48.286 mi
Registration #7	2014-06-06	53.290 mi
Registration #8	2015-06-08	60.305 mi
Registration #9	2016-06-08	65.310 mi
Registration #10	2017-06-08	70.315 mi
Registration #11	2018-06-08	75.320 mi
Registration #12	2019-06-08	80.325 mi
Registration #13	2020-06-08	85.330 mi
Registration #14	2021-06-08	90.335 mi
Registration #15	2022-06-08	95.340 mi
Registration #16	2023-07-04	100.345 mi

More info >



Safety ratings

NCAP rating	★★★★☆
Video	<a href="#">see crash video</a>

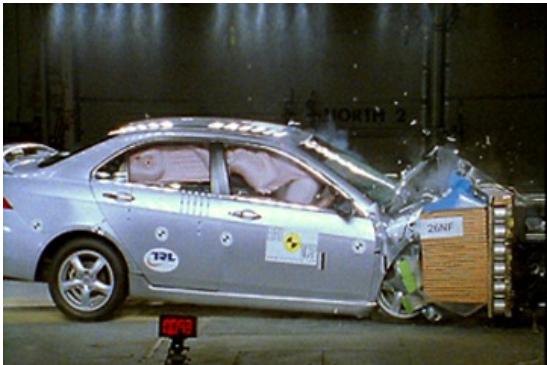

Dimensions & weight

Width	1760 mm
Height	1445 mm
Length	4665 mm
Wheel base	2670 mm
Kerb weight	1365 kg

Additional information

Fuel tank capacity	65 l
Fuel delivery	Multi-Point Injection
Number of doors	4
Number of seats	5
Engine number	K20Z21114647