



report date: 2024-03-29

General information

Make	NISSAN
Model	LEAF ACENTA
Colour	Silver
Year of manufacture	2014
Top speed	87 mph
0 - 60 mph	11.5 seconds
Gearbox	1 speed automatic

Engine & fuel consumption

Power	109 BHP
Max. torque	254 Nm at 2.730 rpm
Cylinders	1
Fuel type	Electricity



LABEL UNKNOWN



Internet history

Entry 4

Date	2023-01-04
Pictures	15
Listing price	View report

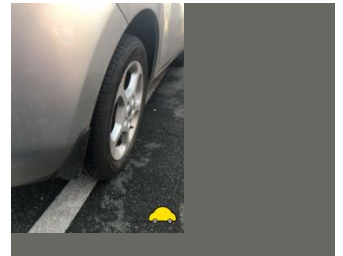
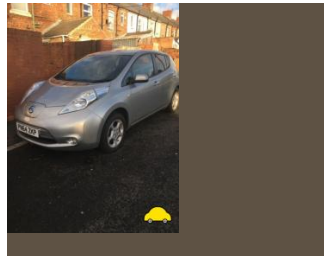
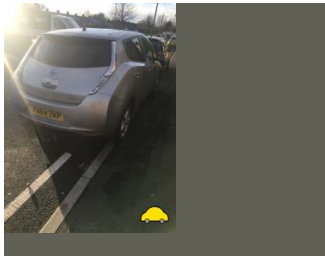

source: [autotrader.co.uk](#)

Entry 3

Date	2022-02-02
Pictures	46
Listing price	View report

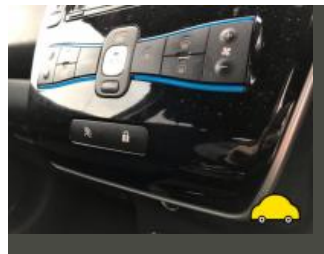

source: [yesauto.com](#)

Entry 2

Date	2021-02-02
Pictures	10
Listing price	View report

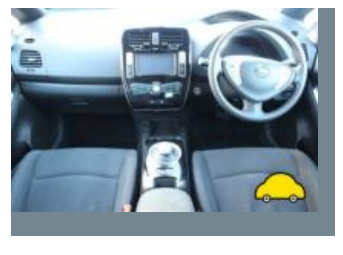
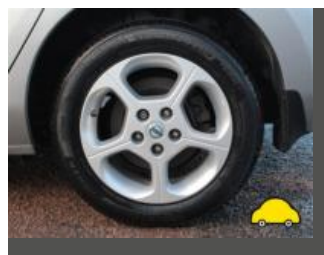

source: [autoonline.co.uk](#)

Entry 1

Date	2021-01-22
------	------------

Pictures

41

Listing price

[View report](#)

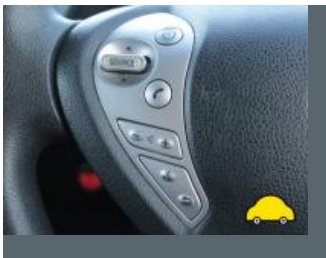
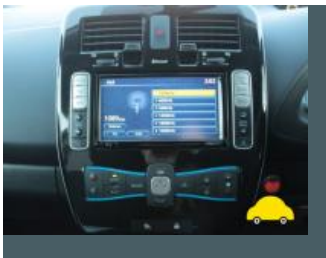
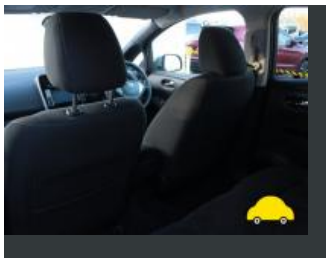
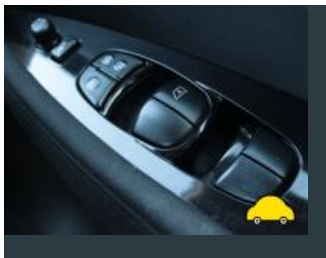

source: [yesauto.com](https://www.yesauto.com)



MOT history

MOT expiry date	2025-02-05
MOT pass rate	70 %
MOT passed	7
Failed MOT tests	3
Total advice items	13
Total items failed	9

MOT #10	2024-02-06 16:20
MOT test number	967800965787
Result	✓ Passed
Next expiry date	2025-02-05
Advice	Offside Front Brake pad(s) wearing thin (1.1.13 (a) (ii))
Advice	Offside Front Brake disc worn, pitted or scored, but not seriously weakened (1.1.14 (a) (ii))
Advice	Nearside Front Brake pad(s) wearing thin (1.1.13 (a) (ii))
Advice	Nearside Front Brake disc worn, pitted or scored, but not seriously weakened (1.1.14 (a) (ii))

**MOT #9** 2024-02-03 09:26**MOT test number** 467777885300**Result** ✗ Failed**Fail** Nearside Rear Brake pad(s) less than 1.5 mm thick (1.1.13 (a) (ii))**Advice** Nearside Front Brake pad(s) wearing thin (1.1.13 (a) (ii))**Advice** Nearside Front Brake disc worn, pitted or scored, but not seriously weakened (1.1.14 (a) (ii))**Fail** Tyre pressure monitoring system malfunctioning or obviously inoperative (5.2.3 (h))**Fail** Nearside Rear Tyre has a bulge, caused by separation or partial failure of its structure 205/55-16 (5.2.3 (d) (ii))**Fail** Offside Front Suspension arm ball joint excessively worn (5.3.4 (a) (i))**Fail** Offside Rear Brake pad(s) less than 1.5 mm thick (1.1.13 (a) (ii))**Advice** Offside Front Brake pad(s) wearing thin (1.1.13 (a) (ii))**Fail** Offside Front Headlamp not working on dipped beam (4.1.1 (a) (ii))**Advice** Offside Front Brake disc worn, pitted or scored, but not seriously weakened (1.1.14 (a) (ii))**Fail** Nearside Front Suspension arm ball joint excessively worn (5.3.4 (a) (i))**MOT #8** 2022-02-08 11:35**MOT test number** 234381930902**Result** ✓ Passed**MOT #7** 2021-03-03 17:57**MOT test number** 268248074003**Result** ✓ Passed**MOT #6** 2020-09-09 15:23**MOT test number** 177409175575**Result** ✓ Passed**Advice** Offside Front Suspension arm pin or bush worn but not resulting in excessive movement (5.3.4 (a) (i))

**MOT #5** 2019-09-25 14:16**MOT test number** 808009150630**Result** ✓ Passed**Advice** Offside Front Tyre worn close to legal limit/worn on edge (5.2.3 (e))**MOT #4** 2019-09-25 13:32**MOT test number** 404588967315**Result** ✗ Failed**Fail** Nearside Front Tyre tread depth below requirements of 1.6mm (5.2.3 (e))**Advice** Offside Front Tyre worn close to legal limit/worn on edge (5.2.3 (e))**MOT #3** 2018-09-24 14:21**MOT test number** 297699707077**Result** ✓ Passed**MOT #2** 2018-09-22 09:50**MOT test number** 157686565391**Result** ✗ Failed**Fail** Front Windscreen wiper does not clear the windscreen effectively (3.4 (b) (ii))**MOT #1** 2017-08-26 08:30**MOT test number** 932045741793**Result** ✓ Passed**Advice** Nearside Front N/S/F TYRE CUTS IN TREAD BUT NOT EXPOSING PLY OR CORDS YET. 205/55/16 91V**Advice** Offside Front O/S/F TYRE CUTS IN TREAD NOT EXPOSING PLY OR CORDS YET. 205/55/16 91V



Tax & MOT check

X

Untaxed

Tax expired:
8 April 2024

✓

MOT

Expires:
5 February 2025

Tax status	Expired at 8 April 2024
Days left	22 days too late
MOT expiry date	5 February 2025
Full MOT history	See MOT history



Damage history

Check the damage history for this NISSAN. See if, where and when this NISSAN had damage and the car repair costs. We also check if this NISSAN was scrapped. Download the premium report [here](#) for the results.

Damage 1

Date	
Category	
Type	

Damage 2

Date	
Category	
Type	



Extra NISSAN salvage check



If this vehicle was seen at a salvage auction we offer: vehicle pictures, salvage location, retail value. Download the premium report [here](#) for more information.

More info >



Vehicle valuation

What is this car worth? See the vehicle value of this NISSAN in the premium report. We check: purchase value, age, mileage, MOT history, damages and online sale prices.

Trade retail value	£ 19,999
Auction value	£ 19,999
Average private trade value	£ 19,999

More info >



Owner history

For how long did the current and previous owner(s) have this NISSAN? How many owners did this NISSAN have? Check it in the premium report and see all owner registrations. Download the full report [here](#).

Owner	Registration
Owner	Registration
Owner	Registration
Owner	Registration
Owner	Registration
Owner	Registration
Owner	Registration

More info >

Plate changes

See in this check if this NISSAN had different number plates.

Number of plates	1
Current registration	
Plate since	2024-03-29
Current registration	
Plate since	2024-03-29

More info >



Finance check

Check if this NISSAN is financed, has an outstanding loan or finance agreement. If you are purchasing a vehicle it is smart to ensure that any finance that may have been taken out on this NISSAN has been settled.

If not, and you buy this NISSAN then you could lose the money and the car you paid for.

Download the premium report [here](#) and check if this NISSAN is financed.

Finance company	XXXXXXXX XX
Date of agreement	XXXXXXXX XX
Agreement type	XXXXXXXX XX
Agreement term	XXXXXXXX XX
Agreement number	XXXXXXXX XX
Contact info	XXXXXXXX XX

More info >



Mileage check

Odometer	In miles
Mileage registrations	15
First mileage registration	2014-09-11
Last registration	2024-02-06
Complete history	See info



Registration #1	2014-09-11	20 mi
Registration #2	2017-08-26	23.202 mi
Registration #3	2018-09-22	31.471 mi
Registration #4	2018-09-24	31.491 mi
Registration #5	2019-09-25	42.193 mi
Registration #6	2019-09-25	42.193 mi
Registration #7	2020-09-09	49.790 mi
Registration #8	2020-09-09	49.790 mi
Registration #9	2020-09-09	49.790 mi
Registration #10	2020-09-09	49.790 mi
Registration #11	2020-09-09	49.790 mi
Registration #12	2020-09-09	49.790 mi
Registration #13	2020-09-09	49.790 mi
Registration #14	2020-09-09	49.790 mi
Registration #15	2020-09-09	49.790 mi

More info >



Car features

The NISSAN factory car options list is only available in the premium report.

S0225	Air conditioning
S0295	
S0482	
S0501	
S0566	
S0567	
S0569	

View the complete NISSAN factory list for this vehicle [here](#).

More info >

Safety ratings

NCAP rating	★★★★★
Adult	89%
Children	83%
Pedestrian	65%
Safety systems	84%
Overall rating	83%
Video	see crash video



Dimensions & weight

Width	1770 mm
Height	1550 mm
Length	4445 mm
Wheel base	2700 mm
Kerb weight	1525 kg
Max. allowed weight	1945 kg

Additional information

Fuel delivery	Not Applicable
Number of doors	5
Number of seats	5
Number of axles	2

Engine number	040847A
---------------	---------