



report date: 2024-03-29

General information

Make	KIA
Model	SOUL CRDI 2
Colour	Silver
Year of manufacture	2010
Top speed	109 mph
0 - 60 mph	11.9 seconds
Gearbox	4 speed automatic

Engine & fuel consumption

Power	126 BHP
Max. torque	260 Nm at 1.900 rpm
Engine capacity	1.582 cc
Cylinders	4
Fuel type	Diesel
Consumption city	37.7 mpg
Consumption extra urban	54.3 mpg
Consumption combined	47.9 mpg
CO2 emission	155 g/km
CO2 label	G





Internet history

Entry 1

Date	2021-06-30
Pictures	12
Listing price	View report

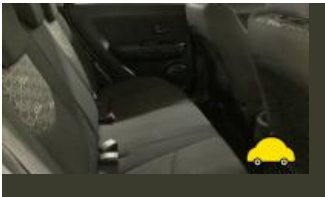
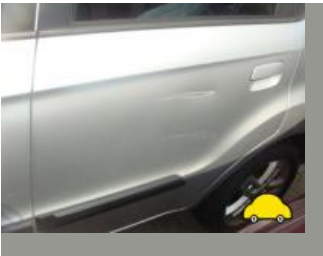

source: cargurus.co.uk



MOT history

MOT expiry date	2025-01-27
MOT pass rate	80 %
MOT passed	12
Failed MOT tests	3
Total advice items	13
Total items failed	4

MOT #15	2024-01-19 13:46
MOT test number	269411000832
Result	✓ Passed
Next expiry date	2025-01-27

MOT #14	2024-01-19 13:46
MOT test number	691979904635
Result	✗ Failed
Pass with rectification	Offside Front Track rod end ball joint has excessive play (2.1.3 (b) (i))
Pass with rectification	Nearside Front Track rod end ball joint has excessive play (2.1.3 (b) (ii))

MOT #13	2023-01-06 13:40
MOT test number	798319859441
Result	✓ Passed

MOT #12	2022-01-17 12:46
MOT test number	108945891809
Result	✓ Passed
Advice	Oil leak, but not excessive (8.4.1 (a) (i))
Advice	Offside Front Tyre slightly damaged/cracking or perishing (5.2.3 (d) (ii))
Advice	Nearside Front Tyre slightly damaged/cracking or perishing (5.2.3 (d) (ii))

**MOT #11** 2022-01-17 12:46**MOT test number** 116150004844**Result** ✗ Failed**Pass with rectification** Nearside Stop lamp(s) not working (4.3.1 (a) (ii))**Advice** Offside Front Tyre slightly damaged/cracking or perishing (5.2.3 (d) (ii))**Advice** Oil leak, but not excessive (8.4.1 (a) (i))**Advice** Nearside Front Tyre slightly damaged/cracking or perishing (5.2.3 (d) (ii))**MOT #10** 2021-01-26 15:38**MOT test number** 398536559423**Result** ✓ Passed**Advice** Rear Brake disc worn, pitted or scored, but not seriously weakened Both rear disc (1.1.14 (a) (ii))**Advice** Offside Rear Brake pad lining separated from the pad and insecure**MOT #9** 2020-01-06 08:22**MOT test number** 514539857997**Result** ✓ Passed**MOT #8** 2019-01-08 08:05**MOT test number** 340988163550**Result** ✓ Passed**MOT #7** 2018-01-18 11:33**MOT test number** 239977722648**Result** ✓ Passed

**MOT #6** 2018-01-18 11:33**MOT test number** 838880290367**Result** ✗ Failed**Pass with rectification** Nearside Front Front position lamp(s) not working (1.1.A.3b)**MOT #5** 2017-01-27 15:40**MOT test number** 746125374490**Result** ✓ Passed**MOT #4** 2016-01-28 14:21**MOT test number** 838205110860**Result** ✓ Passed**Advice** Rear Brake pad(s) wearing thin (3.5.1g)**Advice** Nearside Rear Tyre worn on inner edge**Advice** Offside Front Tyre perished**Advice** Offside Rear Tyre worn on inner edge**MOT #3** 2014-10-20 11:41**MOT test number** 407503594290**Result** ✓ Passed**MOT #2** 2013-10-21 15:27**MOT test number** 398784593422**Result** ✓ Passed**MOT #1** 2013-04-09 12:42**MOT test number** 135699093407**Result** ✓ Passed**Notice** Offside front tyre worn on inside edge.



Tax & MOT check

✓
Taxed
Tax due:
1 November 2024

✓
MOT
Expires:
27 January 2025

Tax status	Valid until 1 November
Days left	185
MOT expiry date	27 January 2025
Full MOT history	See MOT history

Tax calculation

Vehicle class	49
Band	G
Single payment (12 months)	£ 240,00,-
Single six month payment	£ 132,00,-
Total payable by 12 monthly instalments	£ 252,00,-



Damage history

Check the damage history for this KIA. See if, where and when this KIA had damage and the car repair costs. We also check if this KIA was scrapped. Download the premium report [here](#) for the results.

Damage 1

Date	
Category	
Type	

Damage 2

Date	
Category	
Type	



Extra KIA salvage check



If this vehicle was seen at a salvage auction we offer: vehicle pictures, salvage location, retail value. Download the premium report [here](#) for more information.

More info >



Vehicle valuation

What is this car worth? See the vehicle value of this KIA in the premium report. We check: purchase value, age, mileage, MOT history, damages and online sale prices.

Trade retail value	£ 19,999
Auction value	£ 19,999
Average private trade value	£ 19,999

More info >



Owner history

For how long did the current and previous owner(s) have this KIA? How many owners did this KIA have? Check it in the premium report and see all owner registrations. Download the full report [here](#).

Owner	Start date
Owner	Start date
Owner	Start date
Owner	Start date
Owner	Start date
Owner	Start date
Owner	Start date

More info >

Plate changes

See in this check if this KIA had different number plates.

Number of plates	1
Current registration	LL10AGX
Plate since	2024-03-29
Current registration	LL10AGX
Plate since	2024-03-29

More info >



Finance check

Check if this KIA is financed, has an outstanding loan or finance agreement. If you are purchasing a vehicle it is smart to ensure that any finance that may have been taken out on this KIA has been settled.

If not, and you buy this KIA then you could lose the money and the car you paid for.

Download the premium report [here](#) and check if this KIA is financed.

Finance company	XXXXXXXX XX
Date of agreement	XXXXXXXX XX
Agreement type	XXXXXXXX XX
Agreement term	XXXXXXXX XX
Agreement number	XXXXXXXX XX
Contact info	XXXXXXXX XX

More info >



Mileage check

Odometer	In miles
Mileage registrations	17
First mileage registration	2010-05-08
Last registration	2024-01-19
Complete history	See info



Registration #1	2010-05-08	25 mi
Registration #2	2013-04-09	12.968 mi
Registration #3	2013-10-21	13.640 mi
Registration #4	2014-10-20	20.246 mi
Registration #5	2016-01-28	33.434 mi
Registration #6	2017-01-27	45.529 mi
Registration #7	2018-01-18	56.609 mi
Registration #8	2018-01-18	56.609 mi
Registration #9	2019-01-08	67.060 mi
Registration #10	2019-01-08	67.060 mi
Registration #11	2019-01-08	67.060 mi
Registration #12	2019-01-08	67.060 mi
Registration #13	2019-01-08	67.060 mi
Registration #14	2019-01-08	67.060 mi
Registration #15	2019-01-08	67.060 mi
Registration #16	2019-01-08	67.060 mi
Registration #17	2019-01-08	67.060 mi

More info >



Car features

The KIA factory car options list is only available in the premium report.

S0225	Air conditioning
S0295	
S0482	
S0501	
S0566	
S0567	
S0569	

View the complete KIA factory list for this vehicle [here](#).

More info >

Safety ratings

NCAP rating	★★★★★
Adult	87%
Children	86%
Pedestrian	39%
Safety systems	86%
Overall rating	77%
Video	see crash video



Dimensions & weight

Width	1785 mm
Height	1610 mm
Length	4105 mm
Wheel base	2550 mm
Kerb weight	1360 kg
Max. allowed weight	1800 kg

Additional information

Fuel tank capacity	48 l
Fuel delivery	Direct Injection
Number of doors	5
Number of seats	5

Number of axles	2
Engine number	D4FB9H521919