



HYUNDAI



report date: 2024-03-28

General information

Make	HYUNDAI
Model	I20 ACTIVE
Colour	White
Year of manufacture	2014
Top speed	104 mph
0 - 60 mph	12.7 seconds
Gearbox	5 speed Manual

Engine & fuel consumption

Power	84 BHP
Max. torque	120 Nm at 4.000 rpm
Engine capacity	1.248 cc
Cylinders	4
Fuel type	Petrol
Consumption city	46.3 mpg
Consumption extra urban	67.3 mpg
Consumption combined	57.7 mpg
CO2 emission	114 g/km
CO2 label	C





Internet history

Entry 1

Date	2021-02-20
Pictures	15
Listing price	<a href="#">View report</a>

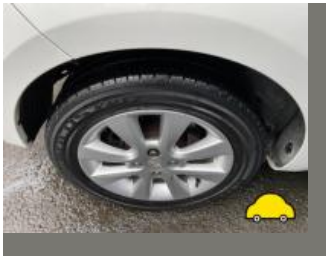

source: yesauto.com



## MOT history

MOT expiry date	2024-12-28
MOT pass rate	78 %
MOT passed	7
Failed MOT tests	2
Total advice items	9
Total items failed	3

MOT #9	2023-12-29 12:55
MOT test number	165337450091
Result	✓ Passed
Next expiry date	2024-12-28
Advice	Front Registration plate deteriorated but not likely to be misread (0.1 (b))

MOT #8	2023-01-27 11:26
MOT test number	697040517308
Result	✓ Passed

MOT #7	2022-02-02 09:39
MOT test number	210464231461
Result	✓ Passed
Advice	Tyre slightly damaged/cracking or perishing Nearside and offside rear (5.2.3 (d) (ii))
Advice	Offside front tyre low 3.00mm

MOT #6	2021-02-10 11:55
MOT test number	893947341501
Result	✓ Passed
Advice	Offside Front brake pads low
Advice	O/s and n/s rear tyres perishing

**MOT #5** 2021-02-10 11:55**MOT test number** 803706058098**Result** ✗ Failed**Pass with rectification** Offside Front Windscreen wiper does not clear the windscreen effectively (3.4 (b) (ii))**Advice** O/s and n/s rear tyres perishing**Advice** Offside Front brake pads low**MOT #4** 2019-06-27 19:20**MOT test number** 164581924161**Result** ✓ Passed**Advice** Nearside Front Tyre worn close to legal limit/worn on edge (5.2.3 (e))**MOT #3** 2019-06-27 19:19**MOT test number** 101045739378**Result** ✗ Failed**Pass with rectification** Nearside Front Headlamp aim too high (4.1.2 (a))**Advice** Nearside Front Tyre worn close to legal limit/worn on edge (5.2.3 (e))**Pass with rectification** Offside Front Headlamp aim too far to the right (4.1.2 (a))**MOT #2** 2018-06-08 09:33**MOT test number** 924224621330**Result** ✓ Passed**MOT #1** 2017-06-09 09:06**MOT test number** 698531547602**Result** ✓ Passed



Tax & MOT check

✓  
**Taxed**  
**Tax due:**  
1 January 2025

✓  
**MOT**  
**Expires:**  
28 December 2024

<b>Tax status</b>	Valid until 1 January
<b>Days left</b>	248
<b>MOT expiry date</b>	28 December 2024
<b>Full MOT history</b>	<a href="#">See MOT history</a>

Tax calculation

<b>Vehicle class</b>	48
<b>Band</b>	C
<b>Single payment (12 months)</b>	£ 35,00,-
<b>Single six month payment</b>	Not applicable
<b>Total payable by 12 monthly instalments</b>	£ 36,75,-



Damage history

Check the damage history for this HYUNDAI. See if, where and when this HYUNDAI had damage and the car repair costs. We also check if this HYUNDAI was scrapped. Download the premium report [here](#) for the results.

Damage 1

Date	
Category	
Type	

Damage 2

Date	
Category	
Type	



Extra HYUNDAI salvage check



If this vehicle was seen at a salvage auction we offer: vehicle pictures, salvage location, retail value. Download the premium report [here](#) for more information.

More info >



Vehicle valuation

What is this car worth? See the vehicle value of this HYUNDAI in the premium report. We check: purchase value, age, mileage, MOT history, damages and online sale prices.

Trade retail value	£ 19,999
Auction value	£ 19,999
Average private trade value	£ 19,999

More info >



Owner history

For how long did the current and previous owner(s) have this HYUNDAI? How many owners did this HYUNDAI have? Check it in the premium report and see all owner registrations. Download the full report [here](#).

Owner	Registration
Owner	Registration
Owner	Registration
Owner	Registration
Owner	Registration
Owner	Registration
Owner	Registration

More info >

Plate changes

See in this check if this HYUNDAI had different number plates.

Number of plates	1
Current registration	VN64WPW
Plate since	2019-09-28
Current registration	VN64WPW
Plate since	2019-09-28

More info >





Finance check

Check if this HYUNDAI is financed, has an outstanding loan or finance agreement. If you are purchasing a vehicle it is smart to ensure that any finance that may have been taken out on this HYUNDAI has been settled.

If not, and you buy this HYUNDAI then you could lose the money and the car you paid for.

Download the premium report [here](#) and check if this HYUNDAI is financed.

Finance company	REDACTED	REDACTED
Date of agreement	REDACTED	REDACTED
Agreement type	REDACTED	REDACTED
Agreement term	REDACTED	REDACTED
Agreement number	REDACTED	REDACTED
Contact info	REDACTED	REDACTED

More info >



Mileage check

Odometer	In miles
Mileage registrations	11
First mileage registration	2014-11-14
Last registration	2023-12-29
Complete history	<a href="#">See info</a>



Registration #1	2014-11-14	28 mi
Registration #2	2017-06-09	16.104 mi
Registration #3	2018-06-08	20.621 mi
Registration #4	2019-06-27	24.398 mi
Registration #5	2019-06-27	24.398 mi
Registration #6	2021-02-10	29.716 mi
Registration #7	2023-12-29	29.716 mi
Registration #8	2023-12-29	29.716 mi
Registration #9	2023-12-29	29.716 mi
Registration #10	2023-12-29	29.716 mi
Registration #11	2023-12-29	29.716 mi

More info >



Car features

The HYUNDAI factory car options list is only available in the premium report.

S0225	Air conditioning
S0295	
S0482	
S0501	
S0566	
S0567	
S0569	

View the complete HYUNDAI factory list for this vehicle [here](#).

More info >

Safety ratings

NCAP rating	★★★★★
Adult	88%
Children	83%
Pedestrian	64%
Safety systems	86%
Overall rating	82%
Video	<a href="#">see crash video</a>



Dimensions & weight

Width	1710 mm
Height	1490 mm
Length	3995 mm
Wheel base	2525 mm
Kerb weight	1083 kg
Max. allowed weight	1515 kg

Additional information

Fuel tank capacity	45 l
Fuel delivery	Multi-Point Injection
Number of doors	5
Number of seats	5

<b>Number of axles</b>	2
<b>Engine number</b>	G4LADM174143