



HONDA



report date: 2024-03-28

General information

Make	HONDA
Model	ACCORD VTEC EX
Colour	Silver
Year of manufacture	2007
Top speed	135 mph
0 - 60 mph	9.3 seconds
Gearbox	5 speed Manual

Engine & fuel consumption

Power	153 BHP
Max. torque	155 Nm at 6.000 rpm
Engine capacity	1.998 cc
Cylinders	4
Fuel type	Petrol
Consumption city	25.9 mpg
Consumption extra urban	44.8 mpg
Consumption combined	35.3 mpg
CO2 emission	189 g/km
CO2 label	J





Internet history

Entry 1

Date	2022-08-11
Pictures	4
Listing price	View report

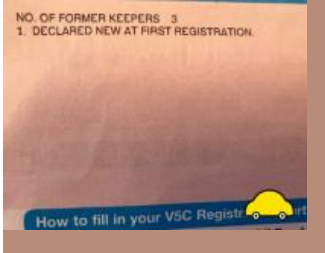

source: cargurus.co.uk



MOT history

MOT expiry date	2024-12-07
MOT pass rate	83 %
MOT passed	15
Failed MOT tests	3
Total advice items	14
Total items failed	6

MOT #18	2023-12-08 14:33
MOT test number	105301139278
Result	✓ Passed
Next expiry date	2024-12-07
Advice	Headlamp has a product on the lens but not seriously reducing light output bothsides (4.1.4 (b))

MOT #17	2022-08-16 11:49
MOT test number	605415282641
Result	✓ Passed

MOT #16	2021-09-25 12:02
MOT test number	631227128981
Result	✓ Passed

MOT #15	2020-09-29 15:02
MOT test number	948018119162
Result	✓ Passed

MOT #14	2020-03-17 15:16
MOT test number	184330840492
Result	✓ Passed

**MOT #13** 2019-04-01 16:35**MOT test number** 605430640918**Result** ✓ Passed**MOT #12** 2018-06-26 14:42**MOT test number** 480971669987**Result** ✓ Passed**MOT #11** 2017-06-27 12:56**MOT test number** 445089909541**Result** ✓ Passed**Advice** Front Brake pad(s) wearing thin (3.5.1g)**Advice** Nearside Front Tyre worn close to the legal limit Outer Edge (4.1.E.1)**MOT #10** 2017-06-21 09:27**MOT test number** 988434149273**Result** ✗ Failed**Fail** Offside Front Suspension arm rubber bush deteriorated resulting in excessive movement Front Bush (2.4.G.2)**Advice** Nearside Front Tyre worn close to the legal limit Outer Edge (4.1.E.1)**Fail** Nearside Front Suspension arm rubber bush deteriorated resulting in excessive movement Front Bush (2.4.G.2)**Advice** Front Brake pad(s) wearing thin (3.5.1g)**MOT #9** 2016-06-24 15:56**MOT test number** 740236333667**Result** ✓ Passed

**MOT #8**

2016-06-24 10:30

MOT test number

990020666381

Result**✗ Failed**

Fail Nearside Front Tyre has a cut in excess of the requirements deep enough to reach the ply or cords
INNER SIDEWALL (4.1.D.1a)

Fail Nearside Front Upper Suspension arm has excessive play in a ball joint WISHBONE (2.4.G.2)

Fail Offside Front Tyre has a cut in excess of the requirements deep enough to reach the ply or cords
INNER SIDEWALL (4.1.D.1a)

MOT #7

2015-06-16 14:33

MOT test number

159887565145

Result**✓ Passed**

Advice Rear Brake pad(s) wearing thin (3.5.1g)

MOT #6

2014-06-25 15:07

MOT test number

706926074115

Result**✓ Passed**

Advice Offside Rear Tyre worn close to the legal limit (4.1.E.1)

Advice Rear Brake pad(s) wearing thin (3.5.1g)

Advice Nearside Rear Tyre worn close to the legal limit (4.1.E.1)

Advice Front Brake pad(s) wearing thin (3.5.1g)

Notice Under-trays fitted obscuring some underside components

MOT #5

2013-06-20 13:35

MOT test number

839281273140

Result**✓ Passed**

Advice Offside Front Lower Suspension arm rubber bush deteriorated but not resulting in excessive movement (2.4.G.2)

Advice Nearside Front Lower Suspension arm rubber bush deteriorated but not resulting in excessive movement (2.4.G.2)



MOT #4	2012-05-31 13:59
MOT test number	256972152102
Result	✓ Passed
MOT #3	2012-05-31 13:59
MOT test number	969412152120
Result	✗ Failed
Pass with rectification	Nearside Front Headlamp aim too low (1.8)
MOT #2	2011-06-22 10:13
MOT test number	388083971128
Result	✓ Passed
MOT #1	2010-06-25 11:06
MOT test number	554676870178
Result	✓ Passed
Notice	Both terr tyres bold on inner edges



Tax & MOT check

✓
Taxed
Tax due:
1 August 2024

✓
MOT
Expires:
7 December 2024

Tax status	Valid until 1 August
Days left	95
MOT expiry date	7 December 2024
Full MOT history	See MOT history

Tax calculation

Vehicle class	48
Band	J
Single payment (12 months)	£ 365,00,-
Single six month payment	£ 200,75,-
Total payable by 12 monthly instalments	£ 383,25,-



Damage history

Check the damage history for this HONDA. See if, where and when this HONDA had damage and the car repair costs. We also check if this HONDA was scrapped. Download the premium report [here](#) for the results.

Damage 1	
Date	
Category	
Type	
Damage 2	
Date	
Category	
Type	



Extra HONDA salvage check



If this vehicle was seen at a salvage auction we offer: vehicle pictures, salvage location, retail value. Download the premium report [here](#) for more information.

More info >



Vehicle valuation

What is this car worth? See the vehicle value of this HONDA in the premium report. We check: purchase value, age, mileage, MOT history, damages and online sale prices.

Trade retail value	£ 19,999
Auction value	£ 19,999
Average private trade value	£ 19,999

More info >



Owner history

For how long did the current and previous owner(s) have this HONDA? How many owners did this HONDA have? Check it in the premium report and see all owner registrations. Download the full report [here](#).

Owner	From	To
Owner	From	To
Owner	From	To
Owner	From	To
Owner	From	To
Owner	From	To
Owner	From	To

More info >

Plate changes

See in this check if this HONDA had different number plates.

Number of plates	1
Current registration	
Plate since	2024-03-28
Current registration	
Plate since	2024-03-28

More info >



Finance check

Check if this HONDA is financed, has an outstanding loan or finance agreement. If you are purchasing a vehicle it is smart to ensure that any finance that may have been taken out on this HONDA has been settled.

If not, and you buy this HONDA then you could lose the money and the car you paid for.

Download the premium report [here](#) and check if this HONDA is financed.

Finance company	XXXXXXXXXX	XXXX
Date of agreement	XXXXXXXXXX	XXXX
Agreement type	XXXXXXXXXX	XXXX
Agreement term	XXXXXXXXXX	XXXX
Agreement number	XXXXXXXXXX	XXXX
Contact info	XXXXXXXXXX	XXXX

More info >



Mileage check

Odometer	In miles
Mileage registrations	19
First mileage registration	2007-06-29
Last registration	2023-12-08
Complete history	See info



Registration #1	2007-06-29	10 mi
Registration #2	2010-06-25	31.290 mi
Registration #3	2011-06-22	41.636 mi
Registration #4	2012-05-31	48.514 mi
Registration #5	2013-06-20	57.225 mi
Registration #6	2014-06-25	64.931 mi
Registration #7	2015-06-16	72.271 mi
Registration #8	2016-06-24	78.859 mi
Registration #9	2016-06-24	78.859 mi
Registration #10	2017-06-21	85.422 mi
Registration #11	2018-06-20	91.377 mi
Registration #12	2019-06-20	97.332 mi
Registration #13	2020-06-20	103.287 mi
Registration #14	2021-06-20	109.242 mi
Registration #15	2022-06-20	115.197 mi
Registration #16	2023-06-20	121.152 mi
Registration #17	2023-12-08	127.107 mi
Registration #18	2023-12-08	127.107 mi
Registration #19	2023-12-08	127.107 mi

More info >



Safety ratings

NCAP rating	★★★★☆
Video	see crash video

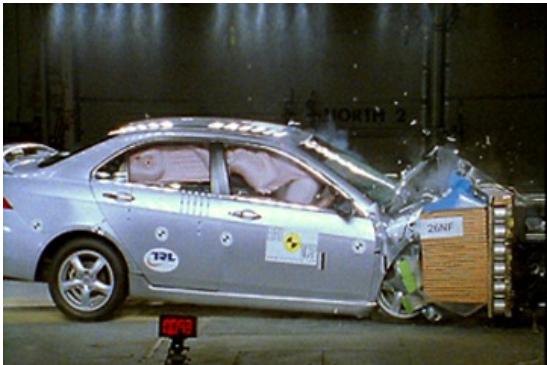

Dimensions & weight

Width	1760 mm
Height	1445 mm
Length	4665 mm
Wheel base	2670 mm
Kerb weight	1365 kg

Additional information

Fuel tank capacity	65 l
Fuel delivery	Multi-Point Injection
Number of doors	4
Number of seats	5
Engine number	K20Z21114647