CAR CHECK

UK HF19HVV

report date: 2024-03-28

General information

Make	MAZDA
Model	cx-3 SE NAV PLUS
Colour	Grey
Year of manufacture	2019
Top speed	119 mph
0 - 60 mph	9.0 seconds
Gearbox	6 speed Manual

Engine & fuel consumption

Power	119 BHP
Max. torque	206 Nm at 2.800 rpm
Engine capacity	1.998 cc
Cylinders	4
Fuel type	Petrol
Consumption city	37.7 mpg
Consumption extra urban	52.3 mpg
Consumption combined	45.6 mpg
CO2 emission	141 g/km
CO2 label	F

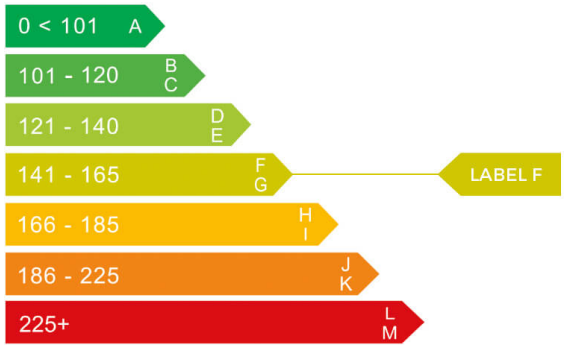

Internet history

Entry 2

Date	2022-02-21
Pictures	44
Listing price	View report

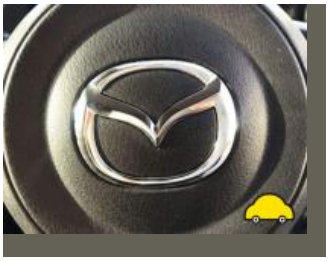

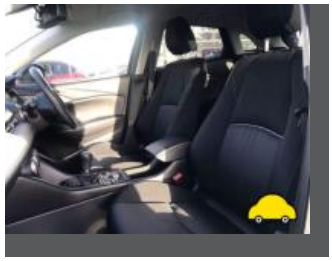
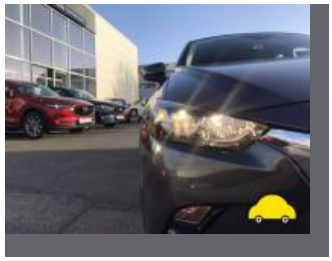

source: autotrader.co.uk

Entry 1

Date	2022-02-17
Pictures	12
Listing price	View report

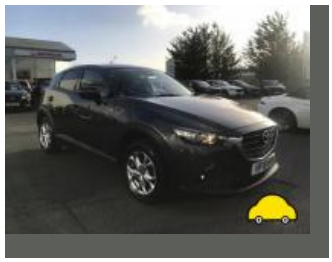

source: cargurus.co.uk

MOT history

MOT expiry date	2025-03-04
MOT pass rate	100 %
MOT passed	3
Failed MOT tests	0
Total advice items	2
Total items failed	0

MOT #3	2024-02-21 10:40
MOT test number	643193888022
Result	✓ Passed
Next expiry date	2025-03-04

Minor Windscreen damaged but not adversely affecting driver's view (3.2 (a) (i))

MOT #2	2023-03-01 11:23
MOT test number	634526500373
Result	✓ Passed

Advice Offside Rear Tyre slightly damaged/cracking or perishing (5.2.3 (d) (ii))

MOT #1	2022-02-17 16:50
MOT test number	539527840391
Result	✓ Passed

Tax & MOT check

✓
Taxed
Tax due:
1 March 2025

✓
MOT
Expires:
4 March 2025

Tax status	Valid until 1 March
Days left	306
MOT expiry date	4 March 2025
Full MOT history	See MOT history

Tax calculation

Vehicle class	48
Band	H
First licence fee (12 months)	£ 255,00,-
Standard rate (12 months)	£ 180,00,-
Standard rate (6 months)	£ 99,00,-
Premium rate (12 months)	£ 570,00,-
Premium rate (6 months)	£ 313,50,-

Damage history

Check the damage history for this MAZDA. See if, where and when this MAZDA had damage and the car repair costs. We also check if this MAZDA was scrapped. Download the premium report here for the results.

Damage 1

Date	
Category	
Type	

Damage 2

Date	
Category	
Type	

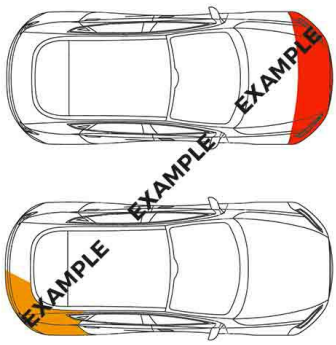

Extra MAZDA salvage check

If this vehicle was seen at a salvage auction we offer: vehicle pictures, salvage location, retail value. Download the premium report here for more information.

More info

Vehicle valuation

What is this car worth? See the vehicle value of this MAZDA in the premium report. We check: purchase value, age, mileage, MOT history, damages and online sale prices.

Trade retail value	£ [illegible]
Auction value	£ [illegible]
Average private trade value	£ [illegible]

More info >

Owner history

For how long did the current and previous owner(s) have this MAZDA? How many owners did this MAZDA have? Check it in the premium report and see all owner registrations. Download the full report here.

[redacted]	[redacted]
[redacted]	[redacted]
[redacted]	[redacted]
[redacted]	[redacted]
[redacted]	[redacted]
[redacted]	[redacted]

More info

Plate changes

See in this check if this MAZDA had different number plates.

[redacted]	[redacted]
[redacted]	UK [redacted]
[redacted]	[redacted]
[redacted]	UK [redacted]
[redacted]	[redacted]

More info

Finance check

Check if this MAZDA is financed, has an outstanding loan or finance agreement. If you are purchasing a vehicle it is smart to ensure that any finance that may have been taken out on this MAZDA has been settled.

If not, and you buy this MAZDA then you could lose the money and the car you paid for.

Download the premium report here and check if this MAZDA is financed.

Finance company	[redacted]
Date of agreement	[redacted]
Agreement type	[redacted]
Agreement term	[redacted]
Agreement number	[redacted]
Contact info	[redacted]

More info >

Mileage check

Odometer	In miles
Mileage registrations	6
First mileage registration	2019-03-05
Last registration	2024-02-21
Complete history	See info

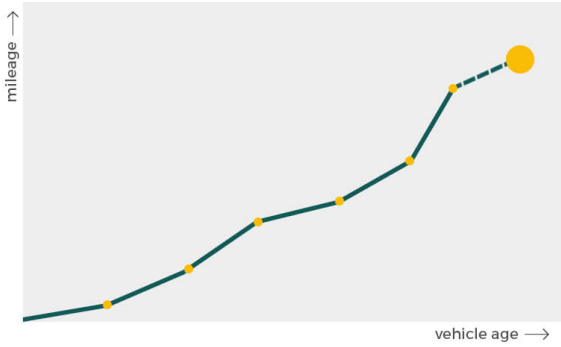

Registration #1	2019-03-05	25 mi
Registration #2	[illegible]	[illegible]
Registration #3	2022-02-17	11.753 mi
Registration #4	[illegible]	[illegible]
Registration #5	[illegible]	[illegible]
Registration #6	[illegible]	[illegible]

More info

Safety ratings

NCAP rating	★★★★☆
Adult	85%
Children	79%
Pedestrian	84%
Safety systems	64%
Overall rating	79%
Video	see crash video

Dimensions & weight

Width	1765 mm
Height	1535 mm
Length	4275 mm
Wheel base	2570 mm
Max. allowed weight	1692 kg

Additional information

Fuel tank capacity	48 l
Fuel delivery	Direct Injection
Number of doors	5
Number of seats	5
Number of axles	2
Engine number	PE 50 207410