



TOYOTA



report date: 2024-03-28

General information

Make	TOYOTA
Model	LAND CRUISER D-4D LC4 8 SEATS
Colour	Black
Year of manufacture	2003
Top speed	106 mph
0 - 60 mph	12.8 seconds
Gearbox	4 speed automatic

Engine & fuel consumption

Power	161 BHP
Max. torque	343 Nm at 1.600 rpm
Engine capacity	2.982 cc
Cylinders	4
Fuel type	Diesel
Consumption city	21.6 mpg
Consumption extra urban	32.5 mpg
Consumption combined	27.2 mpg
CO2 emission	277 g/km
CO2 label	M





Internet history

Entry 1

Date	2021-06-21
Pictures	12
Listing price	View report

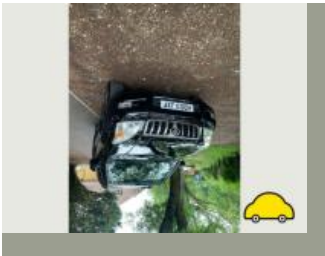
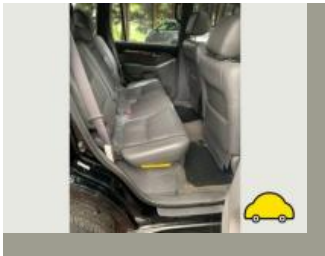
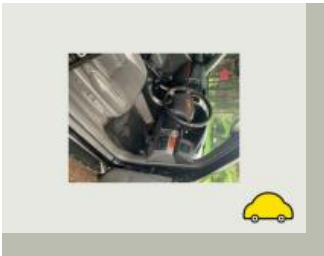

source: [autotrader.co.uk](https://www.autotrader.co.uk)

**MOT history**

MOT expiry date	2024-11-11
MOT pass rate	78 %
MOT passed	18
Failed MOT tests	5
Total advice items	19
Total items failed	10

MOT #23 2023-11-09 09:45**MOT test number** 667627108263**Result** Passed**Next expiry date** 2024-11-11

- Advice** Offside Front Brake pipe corroded, covered in grease or other material (1.1.11 (c))
- Advice** Rear Brake pad(s) wearing thin (1.1.13 (a) (ii))
- Advice** Exhaust has a minor leak of exhaust gases centre and rear (6.1.2 (a))
- Advice** Rear Integral body structure is corroded but structural rigidity is not significantly reduced inner sills both sides (6.1.1 (c) (i))

MOT #22 2022-11-10 14:20**MOT test number** 193332044407**Result** Passed

- Advice** Nearside Rear Tyre worn close to legal limit/worn on edge also perished (5.2.3 (e))
- Advice** Offside Rear Tyre worn close to legal limit/worn on edge also perished (5.2.3 (e))

**MOT #21**

2022-11-10 09:28

MOT test number

731894493817

Result**✗ Failed****Advice** Nearside Rear Tyre worn close to legal limit/worn on edge also perished (5.2.3 (e))**Fail** Offside Windscreen wiper does not clear the windscreen effectively (3.4 (b) (ii))**Advice** Front Brake pad(s) wearing thin (1.1.13 (a) (ii))**Fail** Nearside Windscreen wiper does not clear the windscreen effectively (3.4 (b) (ii))**Advice** Offside Rear Tyre worn close to legal limit/worn on edge also perished (5.2.3 (e))**Fail** Offside Front Anti-roll bar linkage ball joint excessively worn (5.3.4 (a) (i))**MOT #20**

2021-11-08 15:53

MOT test number

635118537627

Result**✓ Passed****Minor** Offside Front Drive shaft joint constant velocity boot severely deteriorated (6.1.7 (g) (i))**MOT #19**

2021-11-08 11:29

MOT test number

544876802666

Result**✗ Failed****Fail** Headlamp aim projected beam image is obviously incorrect (4.1.2 (c))**Minor** Offside Front Drive shaft joint constant velocity boot severely deteriorated (6.1.7 (g) (i))**Fail** Nearside Front Position lamp not working (4.2.1 (a) (ii))**MOT #18**

2020-11-12 09:57

MOT test number

291578275217

Result**✓ Passed**

**MOT #17** 2020-11-12 09:57**MOT test number** 914999612903**Result** ✗ Failed**Pass with rectification** Offside Stop lamp(s) not working (4.3.1 (a) (ii))**MOT #16** 2019-04-25 11:12**MOT test number** 293840948504**Result** ✓ Passed**Minor** Nearside Front Anti-roll bar linkage ball joint dust cover severely deteriorated (5.3.4 (b) (i))**Minor** Offside Front Anti-roll bar linkage ball joint dust cover severely deteriorated (5.3.4 (b) (i))**MOT #15** 2018-04-27 07:49**MOT test number** 147099442862**Result** ✓ Passed**Advice** Rear Brake pad(s) wearing thin (3.5.1g)**MOT #14** 2018-04-27 07:49**MOT test number** 166944581952**Result** ✗ Failed**Pass with rectification** Offside Stop lamp not working (1.2.1b)**Advice** Rear Brake pad(s) wearing thin (3.5.1g)**MOT #13** 2017-04-28 16:27**MOT test number** 940545741919**Result** ✓ Passed

**MOT #12** 2016-11-11 17:49**MOT test number** 998808955245**Result** ✗ Failed**Fail** Front Anti-roll bar has excessive play in a pin/bush both sides, D, bush (2.4.G.2)**Fail** Offside Front Front constant velocity joint gaiter damaged to the extent that it no longer prevents the ingress of dirt etc (2.5.C.1a)**Fail** Nearside Front Front constant velocity joint gaiter damaged to the extent that it no longer prevents the ingress of dirt etc (2.5.C.1a)**MOT #11** 2015-11-02 10:47**MOT test number** 831717375860**Result** ✓ Passed**MOT #10** 2014-10-07 16:26**MOT test number** 656250884200**Result** ✓ Passed**Advice** Nearside Inner Front constant velocity joint gaiter deteriorated, but preventing the ingress of dirt (2.5.C.1a)**Advice** Offside Inner Front constant velocity joint gaiter deteriorated, but preventing the ingress of dirt (2.5.C.1a)**MOT #9** 2013-10-05 08:41**MOT test number** 136108073276**Result** ✓ Passed**MOT #8** 2012-09-07 09:01**MOT test number** 118301552222**Result** ✓ Passed**MOT #7** 2011-08-16 13:07**MOT test number** 749478221228**Result** ✓ Passed



MOT #6	2010-11-18 12:27
---------------	------------------

MOT test number	723002820390
------------------------	--------------

Result	✓ Passed
---------------	----------

MOT #5	2009-10-06 09:00
---------------	------------------

MOT test number	464139779279
------------------------	--------------

Result	✓ Passed
---------------	----------

MOT #4	2008-10-16 09:06
---------------	------------------

MOT test number	772180998234
------------------------	--------------

Result	✓ Passed
---------------	----------

MOT #3	2007-10-05 08:19
---------------	------------------

MOT test number	872008777266
------------------------	--------------

Result	✓ Passed
---------------	----------

MOT #2	2006-10-04 11:53
---------------	------------------

MOT test number	114437176293
------------------------	--------------

Result	✓ Passed
---------------	----------

Notice	Nearside front tyre worn on outer edge
---------------	--

Notice	Rear number plate delaminating slightly
---------------	---

MOT #1	2006-08-05 15:29
---------------	------------------

MOT test number	732917216297
------------------------	--------------

Result	✓ Passed
---------------	----------



Tax & MOT check

✓
Taxed
Tax due:
1 July 2024

✓
MOT
Expires:
11 November 2024

Tax status	Valid until 1 July
Days left	64
MOT expiry date	11 November 2024
Full MOT history	See MOT history

Tax calculation

Vehicle class	49
Band	K
Single payment (12 months)	£ 395,00,-
Single six month payment	£ 217,25,-
Total payable by 12 monthly instalments	£ 414,75,-



Damage history

Check the damage history for this TOYOTA. See if, where and when this TOYOTA had damage and the car repair costs. We also check if this TOYOTA was scrapped. Download the premium report [here](#) for the results.

Damage 1

Date	
Category	
Type	

Damage 2

Date	
Category	
Type	



Extra TOYOTA salvage check



If this vehicle was seen at a salvage auction we offer: vehicle pictures, salvage location, retail value. Download the premium report [here](#) for more information.

More info >



Vehicle valuation

What is this car worth? See the vehicle value of this TOYOTA in the premium report. We check: purchase value, age, mileage, MOT history, damages and online sale prices.

Trade retail value	£ 19,999
Auction value	£ 19,999
Average private trade value	£ 19,999

More info >



Owner history

For how long did the current and previous owner(s) have this TOYOTA? How many owners did this TOYOTA have? Check it in the premium report and see all owner registrations. Download the full report [here](#).

*****	*****
*****	*****
*****	*****
*****	*****
*****	*****
*****	*****
*****	*****

More info >

Plate changes

See in this check if this TOYOTA had different number plates.

Number of plates	1
Current registration	*****
Plate since	2019-03-28
Current registration	*****
Plate since	2019-03-28

More info >



Finance check

Check if this TOYOTA is financed, has an outstanding loan or finance agreement. If you are purchasing a vehicle it is smart to ensure that any finance that may have been taken out on this TOYOTA has been settled. If not, and you buy this TOYOTA then you could lose the money and the car you paid for. Download the premium report [here](#) and check if this TOYOTA is financed.

Finance company	XXXXXXXX	XXXX
Date of agreement	XXXXXXXX	XXXX
Agreement type	XXXXXXXX	XXXX
Agreement term	XXXXXXXX	XXXX
Agreement number	XXXXXXXX	XXXX
Contact info	XXXXXXXX	XXXX

More info >



Mileage check

Odometer	In miles
Mileage registrations	25
First mileage registration	2003-07-23
Last registration	2023-11-09
Complete history	See info

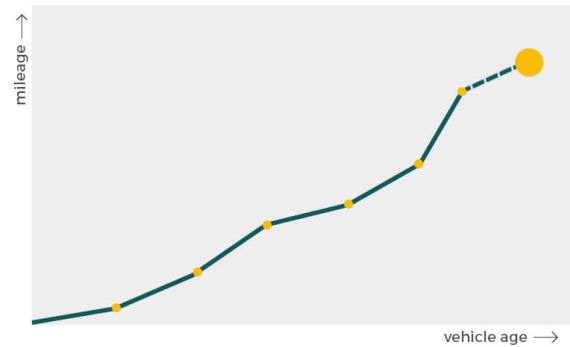

Registration #1	2003-07-23	25 mi
Registration #2	2006-08-05	65.178 mi
Registration #3	2006-10-04	66.796 mi
Registration #4	2007-10-05	76.856 mi
Registration #5	2008-10-16	83.467 mi
Registration #6	2009-10-06	92.582 mi
Registration #7	2010-11-18	103.258 mi
Registration #8	2011-08-16	111.733 mi
Registration #9	2012-09-07	123.902 mi
Registration #10	2013-10-05	139.087 mi
Registration #11	2014-10-07	148.952 mi
Registration #12	2015-11-02	156.438 mi
Registration #13	2016-11-11	161.962 mi
Registration #14	2016-11-11	161.962 mi
Registration #15	2016-11-11	161.962 mi
Registration #16	2016-11-11	161.962 mi
Registration #17	2016-11-11	161.962 mi
Registration #18	2016-11-11	161.962 mi
Registration #19	2016-11-11	161.962 mi
Registration #20	2016-11-11	161.962 mi
Registration #21	2016-11-11	161.962 mi
Registration #22	2016-11-11	161.962 mi
Registration #23	2016-11-11	161.962 mi
Registration #24	2016-11-11	161.962 mi
Registration #25	2016-11-11	161.962 mi



Car features

The TOYOTA factory car options list is only available in the premium report.

S0225	Air conditioning
S0295	
S0482	
S0501	
S0566	
S0567	
S0569	

View the complete TOYOTA factory list for this vehicle [here](#).

More info >

Dimensions & weight

Width	1875 mm
Height	1905 mm
Length	4850 mm
Wheel base	2790 mm
Kerb weight	1990 kg

Additional information

Fuel tank capacity	87 l
Fuel delivery	Direct Injection
Number of doors	5
Engine number	1KD0994435