



PEUGEOT



report date: 2024-03-29

General information

Make	PEUGEOT
Model	207 VERVE
Colour	Blue
Year of manufacture	2009
Top speed	106 mph
0 - 60 mph	15.7 seconds
Gearbox	5 speed Manual

Engine & fuel consumption

Power	74 BHP
Max. torque	118 Nm at 3.300 rpm
Engine capacity	1.360 cc
Cylinders	4
Fuel type	Petrol
Consumption city	33.6 mpg
Consumption extra urban	56.5 mpg
Consumption combined	44.8 mpg
CO2 emission	150 g/km
CO2 label	F





Internet history

Entry 2

Date	2021-07-15
Pictures	10
Listing price	View report

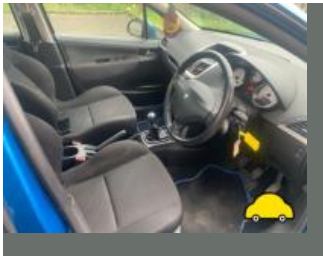

source: autotrader.co.uk

Entry 1

Date	2021-06-04
Pictures	10
Listing price	View report

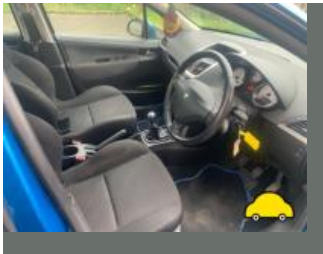

source: autotrader.co.uk



MOT history

MOT expiry date	2022-05-03
MOT pass rate	56 %
MOT passed	9
Failed MOT tests	7
Total advice items	48
Total items failed	15

MOT #16	2021-04-16 14:46
MOT test number	778319938843
Result	✓ Passed
Next expiry date	2022-05-03
Advice	Rear exhaust mount broken

MOT #15	2021-04-15 13:55
MOT test number	391272999151
Result	✗ Failed
MAJOR	Nearside Headlamp aim projected beam image is obviously incorrect (4.1.2 (c))
MAJOR	Nearside Front Outer Drive shaft joint constant velocity boot split or insecure, no longer prevents the ingress of dirt (6.1.7 (g) (ii))
MAJOR	Nearside Front Anti-roll bar linkage ball joint excessively worn (5.3.4 (a) (i))
Advice	Rear exhaust mount broken

MOT #14	2020-05-04 10:32
MOT test number	358172588050
Result	✓ Passed
Advice	Oil leak
Advice	O/s/f door and wing damage

**MOT #13**

2020-04-28 05:47

MOT test number

643884810266

Result**✗ Failed****MAJOR** Nearside Rear Service brake excessively binding (1.2.1 (f))**Advice** Oil leak**MAJOR** Nearside Front Drive shaft joint constant velocity boot split or insecure, no longer prevents the ingress of dirt (6.1.7 (g) (ii))**MAJOR** Offside Front Wheel bearing rough when rotated (5.1.3 (b) (i))**MAJOR** Front Brake disc significantly and obviously worn inner surfaces (1.1.14 (a) (i))**Advice** O/s/f door and wing damage**MAJOR** Rear Registration plate lamp does not illuminate simultaneously with the position lamps (4.7.2 (a))**MAJOR** Offside Rear Coil spring fractured or broken (5.3.1 (b) (i))**MOT #12**

2018-02-15 15:41

MOT test number

978829658374

Result**✓ Passed****Advice** Oil leak**Advice** Play in steering rack inner joints**MOT #11**

2018-02-15 15:41

MOT test number

244083292871

Result**✗ Failed****Advice** Oil leak**Advice** Play in steering rack inner joints**Pass with rectification** Offside Front Suspension arm ball joint dust cover excessively deteriorated so that it no longer prevents the ingress of dirt (2.4.G.2)**Pass with rectification** Offside Front coil spring broken (2.4.C.1a)**Pass with rectification** Offside Front Anti-roll bar linkage ball joint dust cover excessively damaged so that it no longer prevents the ingress of dirt (2.4.G.2)

**MOT #10**

2018-02-13 10:40

MOT test number

170196377726

Result**✗ Failed**

- Fail** Nearside Stop lamp not working (1.2.1b)
- Fail** Exhaust system not adequately supported exhaust hanger snapped on backbox and CAT front pipe (7.1.1)
- Fail** Offside Front Anti-roll bar ball joint dust cover excessively deteriorated so that it no longer prevents the ingress of dirt (2.4.G.2)
- Advice** Play in steering rack inner joint(s)
- Fail** Offside Headlamp aim beam image obviously incorrect (1.8.A.1b)
- Advice** Nearside Rear brake slightly binding
- Advice** Oil leak
- Fail** Offside Front coil spring fractured (2.4.C.1a)
- Fail** Offside Front Suspension arm ball joint dust cover excessively deteriorated so that it no longer prevents the ingress of dirt (2.4.G.2)
- Advice** Oil filler cap damaged
- Fail** Nearside Headlamp not working on dipped beam (1.7.5a)

MOT #9

2017-01-26 14:47

MOT test number

155365667769

Result**✓ Passed**

**MOT #8**

2016-07-15 14:22

MOT test number

948050412762

Result

✓ Passed

- Advice** Oil leak
- Advice** Rear exhaust bracket corroded/insecure.
- Advice** Nearside Front Tyre worn close to the legal limit (4.1.E.1)
- Advice** Offside Front Tyre worn close to the legal limit (4.1.E.1)
- Advice** Nearside Rear tyre worn on outer edge.

MOT #7

2016-07-15 09:32

MOT test number

449228812523

Result

✗ Failed

- Fail** Offside Front Outer Front constant velocity joint gaiter insecure to the extent that it no longer prevents the ingress of dirt etc (2.5.C.1a)
- Advice** Offside Front Tyre worn close to the legal limit (4.1.E.1)
- Advice** Rear exhaust bracket corroded/insecure.
- Fail** Offside Front Windscreen wiper does not clear the windscreen effectively (8.2.2)
- Advice** Oil leak
- Advice** Nearside Front Tyre worn close to the legal limit (4.1.E.1)
- Advice** Nearside Rear tyre worn on outer edge.

MOT #6

2015-07-23 09:13

MOT test number

858554305203

Result

✓ Passed

- Notice** Exhaust bracket corrosion
- Notice** O/s/r brakes binding
- Advice** Offside Front Anti-roll bar linkage has slight play in a pin/bush (2.4.G.2)



MOT #5	2014-06-04 16:21
MOT test number	318425654154
Result	✓ Passed

MOT #4	2014-06-04 13:29
MOT test number	556795754160
Result	✗ Failed
<div>Fail</div> Offside Front coil spring broken (2.4.C.1a)	

MOT #3	2013-05-09 09:57
MOT test number	587079123112
Result	✓ Passed
<div>Advice</div> Offside Front Anti-roll bar has slight play in a ball joint (2.4.G.2)	
<div>Advice</div> Offside Front brake disc worn, pitted or scored, but not seriously weakened (3.5.1i)	
<div>Notice</div> Oil leak	
<div>Advice</div> Nearside Front Anti-roll bar has slight play in a ball joint (2.4.G.2)	
<div>Advice</div> Nearside Front brake disc worn, pitted or scored, but not seriously weakened (3.5.1i)	



MOT #2

2013-05-09 09:57

MOT test number

517269523123

Result

✖ Failed

Pass with rectification

Offside Rear position lamp(s) not working (1.1.A.3b)

Advice

Nearside Front Anti-roll bar has slight play in a ball joint (2.4.G.2)

Advice

Nearside Front brake disc worn, pitted or scored, but not seriously weakened (3.5.1i)

Pass with rectification

Offside Rear Direction indicator incorrect colour (1.4.A.2f)

Advice

Offside Front Anti-roll bar has slight play in a ball joint (2.4.G.2)

Notice

Oil leak

Advice

Offside Front brake disc worn, pitted or scored, but not seriously weakened (3.5.1i)

MOT #1

2012-05-04 11:40

MOT test number

416485222161

Result

✔ Passed

Advice

Offside Front Tyre worn close to the legal limit (4.1.E.1)

Advice

Nearside Front Anti-roll bar linkage has slight play in a ball joint (2.4.G.2)



Tax & MOT check

✕
Untaxed

Tax expired:
31 October 2021

✕
MOT

Expired:
3 May 2022

Tax status	Expired at 31 October 2021
Days left	910 days too late
MOT expiry date	3 May 2022
Full MOT history	See MOT history

Tax calculation

Vehicle class	48
Band	F
Single payment (12 months)	£ 200,00,-
Single six month payment	£ 110,00,-
Total payable by 12 monthly instalments	£ 210,00,-



Damage history

Check the damage history for this PEUGEOT. See if, where and when this PEUGEOT had damage and the car repair costs. We also check if this PEUGEOT was scrapped. Download the premium report [here](#) for the results.

Damage 1

Date	
Category	
Type	

Damage 2

Date	
Category	
Type	



Extra PEUGEOT salvage check



If this vehicle was seen at a salvage auction we offer: vehicle pictures, salvage location, retail value. Download the premium report [here](#) for more information.

More info >



Vehicle valuation

What is this car worth? See the vehicle value of this PEUGEOT in the premium report. We check: purchase value, age, mileage, MOT history, damages and online sale prices.

Trade retail value	£ 19,299
Auction value	£ 19,299
Average private trade value	£ 19,299

More info >



Owner history

For how long did the current and previous owner(s) have this PEUGEOT? How many owners did this PEUGEOT have? Check it in the premium report and see all owner registrations. Download the full report [here](#).

*****	*****
*****	*****
*****	*****
*****	*****
*****	*****
*****	*****
*****	*****

More info >

Plate changes

See in this check if this PEUGEOT had different number plates.

Number of plates	1
Current registration	*****
Plate since	2019-09-29
Current registration	*****
Plate since	2019-09-29

More info >



Finance check

Check if this PEUGEOT is financed, has an outstanding loan or finance agreement. If you are purchasing a vehicle it is smart to ensure that any finance that may have been taken out on this PEUGEOT has been settled.

If not, and you buy this PEUGEOT then you could lose the money and the car you paid for.

Download the premium report [here](#) and check if this PEUGEOT is financed.

Finance company	XXXXXXXX	XXXX
Date of agreement	XXXXXXXX	XXXX
Agreement type	XXXXXXXX	XXXX
Agreement term	XXXXXXXX	XXXX
Agreement number	XXXXXXXX	XXXX
Contact info	XXXXXXXX	XXXX

More info >



Mileage check

Odometer	In miles
Mileage registrations	18
First mileage registration	2009-05-29
Last registration	2021-04-16
Complete history	See info

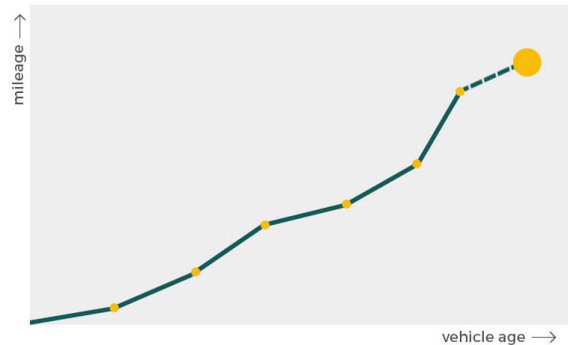

Registration #1	2009-05-29	16 mi
Registration #2	2012-05-04	34.346 mi
Registration #3	2013-05-09	39.025 mi
Registration #4	2014-06-04	43.789 mi
Registration #5	2014-06-04	43.789 mi
Registration #6	2015-07-23	51.690 mi
Registration #7	2016-07-15	61.972 mi
Registration #8	2016-07-15	61.972 mi
Registration #9	2017-01-26	66.390 mi
Registration #10	2019-05-29	75.277 mi
Registration #11	2019-05-29	75.277 mi
Registration #12	2019-05-29	75.277 mi
Registration #13	2019-05-29	75.277 mi
Registration #14	2019-05-29	75.277 mi
Registration #15	2019-05-29	75.277 mi
Registration #16	2019-05-29	75.277 mi
Registration #17	2019-05-29	75.277 mi
Registration #18	2019-05-29	75.277 mi

More info >



Car features

The PEUGEOT factory car options list is only available in the premium report.

S0225	Air conditioning
S0295	
S0482	
S0501	
S0566	
S0567	
S0569	

View the complete PEUGEOT factory list for this vehicle [here](#).

More info >

Safety ratings

NCAP rating ★★★★★

Video [see crash video](#)



Dimensions & weight

Width	1972 mm
Height	1502 mm
Length	4030 mm
Wheel base	2540 mm
Kerb weight	1213 kg
Max. allowed weight	1580 kg

Additional information

Fuel tank capacity	50 l
Fuel delivery	Multi-Point Injection
Number of doors	3
Number of seats	5

Number of axles	2
Engine number	FST36005359