



RENAULT

CKI7KVU

report date: 2024-03-29

General information

Make	RENAULT
Model	KADJAR DYNAMIQUE NAV DCI
Colour	Beige
Year of manufacture	2017
Top speed	113 mph
0 - 60 mph	11.9 seconds
Gearbox	6 speed Manual

Engine & fuel consumption

Power	109 BHP
Max. torque	260 Nm at 1.750 rpm
Engine capacity	1.461 cc
Cylinders	4
Fuel type	Diesel
Consumption city	68.9 mpg
Consumption extra urban	78.5 mpg
Consumption combined	74.3 mpg
CO2 emission	99 g/km
CO2 label	A





Internet history

Entry 1

Date	2021-02-04
Pictures	1
Listing price	View report

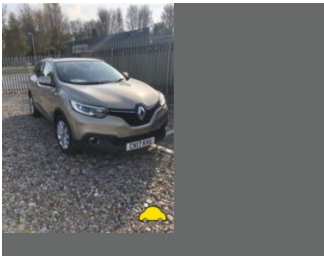

source: [autoonline.co.uk](#)



MOT history

MOT expiry date	2025-02-27
MOT pass rate	75 %
MOT passed	6
Failed MOT tests	2
Total advice items	18
Total items failed	3

MOT #8	2024-02-15 08:41
MOT test number	325836310878
Result	✓ Passed
Next expiry date	2025-02-27
Advice	Brake disc worn, pitted or scored, but not seriously weakened Both front (1.1.14 (a) (ii))

MOT #7	2024-02-13 10:14
MOT test number	761973156955
Result	✗ Failed
Advice	Offside Rear Tyre slightly damaged/cracking or perishing (5.2.3 (d) (ii))
Advice	Offside Front Tyre worn close to legal limit/worn on edge (5.2.3 (e))
Fail	Rear Tyre(s) of different sizes are fitted on the same axle. (5.2.3 (b))
Advice	Offside Rear Tyre worn close to legal limit/worn on edge (5.2.3 (e))
Advice	Brake disc worn, pitted or scored, but not seriously weakened Both front (1.1.14 (a) (ii))

**MOT #6**

2023-02-28 17:12

MOT test number

229770778849

Result

✓ Passed

- Advice** TPMS low pressure light on
- Advice** Undertray fitted
- Advice** Offside Rear Tyre slightly damaged/cracking or perishing (5.2.3 (d) (ii))
- Advice** Engine cover fitted
- Advice** O/s/f tyre is starting to wear on the inner edge

MOT #5

2023-02-28 17:12

MOT test number

999399424749

Result

✗ Failed

- Advice** Offside Rear Tyre slightly damaged/cracking or perishing (5.2.3 (d) (ii))
- Advice** Undertray fitted
- Pass with rectification** Offside Windscreen washer provides insufficient washer liquid (3.5 (a))
- Advice** Engine cover fitted
- Pass with rectification** Nearside Windscreen washer provides insufficient washer liquid (3.5 (a))
- Advice** O/s/f tyre is starting to wear on the inner edge
- Advice** TPMS low pressure light on

MOT #4

2022-02-10 10:41

MOT test number

782155446714

Result

✓ Passed

- Advice** N/s non obligatory mirror damaged and slightly loose



MOT #3	2021-02-11 17:29
---------------	------------------

MOT test number	807572542198
------------------------	--------------

Result	✓ Passed
---------------	----------

MOT #2	2020-07-20 11:09
---------------	------------------

MOT test number	865995260408
------------------------	--------------

Result	✓ Passed
---------------	----------

Advice	Driver's view Items removed from driver's view prior to test (3.1 (a) (ii))
---------------	---

MOT #1	2020-05-22 07:36
---------------	------------------

MOT test number	725445323986
------------------------	--------------

Result	✓ Passed
---------------	----------

Advice	COVID-19 6 MONTH EXTENSION
---------------	----------------------------



Tax & MOT check

✓
Taxed
Tax due:
1 February 2025

✓
MOT
Expires:
27 February 2025

Tax status	Valid until 1 February
Days left	278
MOT expiry date	27 February 2025
Full MOT history	See MOT history

Tax calculation

Vehicle class	49
Band	E
First licence fee (12 months)	£ 165,00,-
First licence fee diesel non RDE2 tested (12 months)	£ 185,00,-
Standard rate (12 months)	£ 180,00,-
Standard rate (6 months)	£ 99,00,-
Premium rate (12 months)	£ 570,00,-
Premium rate (6 months)	£ 313,50,-



Damage history

Check the damage history for this RENAULT. See if, where and when this RENAULT had damage and the car repair costs. We also check if this RENAULT was scrapped. Download the premium report [here](#) for the results.

Damage 1

Date	
Category	
Type	

Damage 2

Date	
Category	
Type	



Extra RENAULT salvage check



If this vehicle was seen at a salvage auction we offer: vehicle pictures, salvage location, retail value. Download the premium report [here](#) for more information.

More info >



Vehicle valuation

What is this car worth? See the vehicle value of this RENAULT in the premium report. We check: purchase value, age, mileage, MOT history, damages and online sale prices.

Trade retail value	£ 19,999
Auction value	£ 19,999
Average private trade value	£ 19,999

More info >



Owner history

For how long did the current and previous owner(s) have this RENAULT? How many owners did this RENAULT have? Check it in the premium report and see all owner registrations. Download the full report [here](#).

Owner	Since
Owner	Since
Owner	Since
Owner	Since
Owner	Since
Owner	Since
Owner	Since

More info >

Plate changes

See in this check if this RENAULT had different number plates.

Number of plates	1
Current registration	CK17KVU
Plate since	2019-03-29
Current registration	CK17KVU
Plate since	2019-03-29

More info >



Finance check

Check if this RENAULT is financed, has an outstanding loan or finance agreement. If you are purchasing a vehicle it is smart to ensure that any finance that may have been taken out on this RENAULT has been settled.

If not, and you buy this RENAULT then you could lose the money and the car you paid for.

Download the premium report [here](#) and check if this RENAULT is financed.

Finance company	RENAULT	2024
Date of agreement	RENAULT	2024
Agreement type	RENAULT	2024
Agreement term	RENAULT	2024
Agreement number	RENAULT	2024
Contact info	RENAULT	2024

More info >



Mileage check

Odometer	In miles
Mileage registrations	9
First mileage registration	2017-05-30
Last registration	2024-02-15
Complete history	See info



Registration #1	2017-05-30	21 mi
Registration #2	2020-07-20	16.559 mi
Registration #3	2021-02-11	19.157 mi
Registration #4	2022-02-10	30.841 mi
Registration #5		
Registration #6		
Registration #7		
Registration #8		
Registration #9		

More info >



Car features

The RENAULT factory car options list is only available in the premium report.

S0225	Air conditioning
S0295	
S0482	
S0501	
S0566	
S0567	
S0569	

View the complete RENAULT factory list for this vehicle [here](#).

More info >

Safety ratings

NCAP rating	★★★★★
Adult	89%
Children	81%
Pedestrian	74%
Safety systems	71%
Overall rating	81%
Video	see crash video



Dimensions & weight

Width	1836 mm
Height	1613 mm
Length	4449 mm
Wheel base	2646 mm
Kerb weight	1380 kg
Max. allowed weight	1916 kg

Additional information

Fuel tank capacity	55 l
Fuel delivery	Direct Injection
Number of doors	5
Number of seats	5

Number of axles	2
Engine number	D395727