



report date: 2024-03-28

General information

Make	VOLVO
Model	S40 D R-DESIGN
Colour	Black
Year of manufacture	-
Top speed	127 mph
0 - 60 mph	9.1 seconds
Gearbox	6 speed Semi-Automatic

Engine & fuel consumption

Power	136 BHP
Max. torque	320 Nm at 2.000 rpm
Cylinders	4
Fuel type	Diesel
Consumption city	36.2 mpg
Consumption extra urban	56.5 mpg
Consumption combined	47.1 mpg



LABEL UNKNOWN



Internet history

Entry 1

Date	2021-08-10
Pictures	24
Listing price	<a href="#">View report</a>

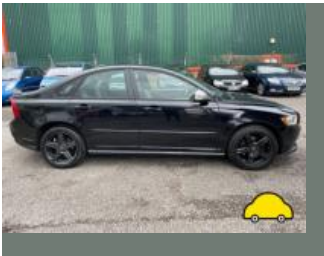

source: [autotrader.co.uk](https://www.autotrader.co.uk)

**MOT history**

<b>MOT #17</b>	2022-08-04 15:57
<b>MOT test number</b>	268939191275
<b>Result</b>	✓ Passed
<b>Next expiry date</b>	2023-08-19
<b>Minor</b>	Offside Front Drive shaft joint constant velocity boot severely deteriorated (6.1.7 (g) (i))

<b>MOT #16</b>	2021-08-20 17:17
<b>MOT test number</b>	913694128094
<b>Result</b>	✓ Passed
<b>Advice</b>	Under trays and over sills fitted
<b>Advice</b>	Vehicle has been standing

<b>MOT #15</b>	2020-12-18 14:26
<b>MOT test number</b>	916971054288
<b>Result</b>	✓ Passed

<b>MOT #14</b>	2020-12-10 09:02
<b>MOT test number</b>	626787135892
<b>Result</b>	✗ Failed
<b>MAJOR</b>	Engine MIL inoperative or indicates a malfunction (8.2.2.2 (g))
<b>MAJOR</b>	Exhaust emissions exceed default limit of 1.5m-1 (8.2.2.2 (b))

<b>MOT #13</b>	2019-11-14 13:32
<b>MOT test number</b>	512459969637
<b>Result</b>	✓ Passed
<b>Advice</b>	Nearside Rear Lower reflector non reflective

**MOT #12** 2019-11-14 09:06**MOT test number** 625940183226**Result** ✗ Failed**MAJOR** Engine MIL inoperative or indicates a malfunction (8.2.2.2 (g))**MAJOR** Nearside Rear Direction indicator incorrect colour (4.4.3 (a))**Advice** Nearside Rear Lower reflector non reflective**Advice** Offside Rear Direction indicator slightly discoloured (4.4.3 (a))**MOT #11** 2018-11-17 08:25**MOT test number** 880646337496**Result** ✓ Passed**MOT #10** 2018-11-12 14:25**MOT test number** 587321841777**Result** ✗ Failed**MAJOR** Engine MIL inoperative or indicates a malfunction (8.2.1.2 (h))**MOT #9** 2017-12-06 11:09**MOT test number** 830784802787**Result** ✓ Passed**Advice** Engine management light illuminated.**MOT #8** 2016-12-01 10:52**MOT test number** 906661148920**Result** ✓ Passed**Advice** Front tyres wearing inside edge

**MOT #7** 2015-11-23 15:55**MOT test number** 930995441549**Result** ✓ Passed**MOT #6** 2015-11-23 15:30**MOT test number** 358085080603**Result** ✗ Failed**Fail** Offside Front Wheel nut(s) missing (4.2.A.1e)**Fail** Nearside Front position lamp(s) not working (1.1.A.3b)**MOT #5** 2014-12-06 08:39**MOT test number** 439920544323**Result** ✓ Passed**MOT #4** 2014-12-03 11:38**MOT test number** 918387734354**Result** ✗ Failed**Fail** Rear Brake pad(s) less than 1.5 mm thick (3.5.1g)**MOT #3** 2013-12-14 11:51**MOT test number** 557078643346**Result** ✓ Passed**MOT #2** 2013-04-16 10:21**MOT test number** 398886303187**Result** ✓ Passed



MOT #1	2013-04-15 13:26
MOT test number	245735903440
Result	✗ Failed
Fail	Nearside Front Tyre has a bulge, caused by separation or partial failure of its structure (4.1.D.1b)



Damage history

Check the damage history for this VOLVO. See if, where and when this VOLVO had damage and the car repair costs. We also check if this VOLVO was scrapped. Download the premium report [here](#) for the results.

Damage 1

Date	
Category	
Type	

Damage 2

Date	
Category	
Type	



Extra VOLVO salvage check



If this vehicle was seen at a salvage auction we offer: vehicle pictures, salvage location, retail value. Download the premium report [here](#) for more information.

More info >



Vehicle valuation

What is this car worth? See the vehicle value of this VOLVO in the premium report. We check: purchase value, age, mileage, MOT history, damages and online sale prices.

Trade retail value	£ 19,999
Auction value	£ 19,999
Average private trade value	£ 19,999

More info >





Owner history

For how long did the current and previous owner(s) have this VOLVO? How many owners did this VOLVO have? Check it in the premium report and see all owner registrations. Download the full report [here](#).

*****	*****
*****	*****
*****	*****
*****	*****
*****	*****
*****	*****
*****	*****

More info >

Plate changes

See in this check if this VOLVO had different number plates.

Number of plates	1
Current registration	*****
Plate since	2019-06-20
Current registration	*****
Plate since	2019-06-20

More info >



Finance check

Check if this VOLVO is financed, has an outstanding loan or finance agreement. If you are purchasing a vehicle it is smart to ensure that any finance that may have been taken out on this VOLVO has been settled.

If not, and you buy this VOLVO then you could lose the money and the car you paid for.

Download the premium report [here](#) and check if this VOLVO is financed.

Finance company	XXXXXXXXXX	XXXX
Date of agreement	XXXXXXXXXX	XXXX
Agreement type	XXXXXXXXXX	XXXX
Agreement term	XXXXXXXXXX	XXXX
Agreement number	XXXXXXXXXX	XXXX
Contact info	XXXXXXXXXX	XXXX

More info >



Mileage check

Odometer	In miles
Mileage registrations	19
First mileage registration	2010-04-28
Last registration	2022-08-04
Complete history	<a href="#">See info</a>



Registration #1	2010-04-28	24 mi
Registration #2	2013-04-15	39.167 mi
Registration #3	2013-04-16	39.173 mi
Registration #4	2013-12-14	44.180 mi
Registration #5	2014-12-03	60.976 mi
Registration #6	2014-12-06	61.067 mi
Registration #7	2015-11-23	67.067 mi
Registration #8	2015-11-23	67.067 mi
Registration #9	2016-12-01	73.112 mi
Registration #10	2017-12-06	78.482 mi
Registration #11	2019-05-29	95.377 mi
Registration #12	2019-05-29	95.377 mi
Registration #13	2019-05-29	95.377 mi
Registration #14	2019-05-29	95.377 mi
Registration #15	2019-05-29	95.377 mi
Registration #16	2019-05-29	95.377 mi
Registration #17	2019-05-29	95.377 mi
Registration #18	2019-05-29	95.377 mi
Registration #19	2019-05-29	95.377 mi

More info >



Car features

The VOLVO factory car options list is only available in the premium report.

S0225	Air conditioning
S0295	
S0482	
S0501	
S0566	
S0567	
S0569	

View the complete VOLVO factory list for this vehicle [here](#).

More info >

Safety ratings

NCAP rating ★★★★★

Video [see crash video](#)



Dimensions & weight

Width	1770 mm
Height	1454 mm
Length	4476 mm
Wheel base	2640 mm
Kerb weight	1493 kg
Max. allowed weight	1960 kg

Additional information

Fuel tank capacity	52 l
Fuel delivery	Direct Injection
Number of doors	4
Number of seats	5

<b>Number of axles</b>	2
<b>Engine number</b>	732161