



report date: 2024-03-29

General information

Make	LAND ROVER
Model	RANGE ROVER VELAR R-DYNAMIC HSE
Colour	Black
Year of manufacture	2018
Top speed	120 mph
0 - 100 km/h	8.9 seconds
0 - 60 mph	8.5 seconds
Gearbox	8 speed automatic

Engine & fuel consumption

Power	132 kW / 180 HP / 178 BHP
Max. torque	430 Nm at 1.500 rpm
Engine capacity	1.999 cc
Cylinders	4
Fuel type	Diesel
Consumption city	34.1 mpg
Consumption extra urban	43.6 mpg
Consumption combined	2.8 mpg
CO2 emission	157 g/km
CO2 label	G





Internet history

Entry 4

Date	2021-09-21
Pictures	16
Listing price	View report

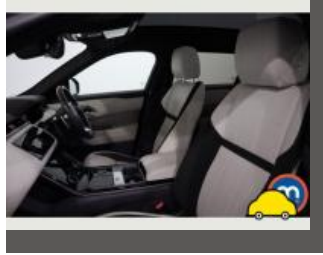
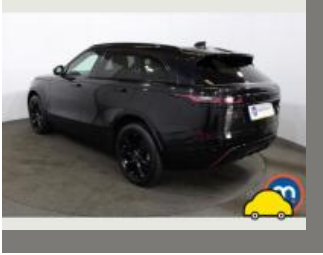

source: [autotrader.co.uk](https://www.autotrader.co.uk)

Entry 3

Date	2021-09-14
Pictures	10
Listing price	View report

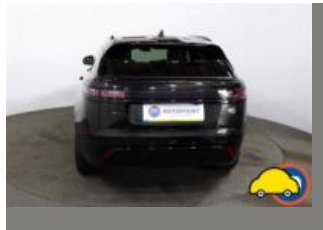

source: [autoonline.co.uk](https://www.autoonline.co.uk)

Entry 2

Date	2021-09-14
Pictures	16
Listing price	View report

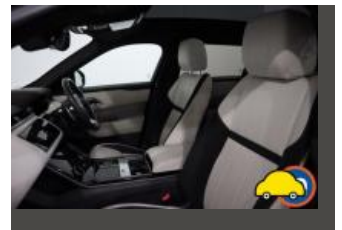
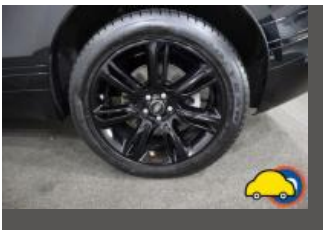

source: [cargurus.co.uk](https://www.cargurus.co.uk)

Entry 1

Date	2021-09-14
Pictures	0

Listing price

[View report](#)

source: [heycar.co.uk](#)



MOT history

MOT expiry date	2024-09-26
MOT pass rate	75 %
MOT passed	3
Failed MOT tests	1
Total advice items	7
Total items failed	1

MOT #4 2023-09-27 12:19

MOT test number 443615589461

Result ✓ Passed

Next expiry date 2024-09-26

Advice Nearside Rear Tyre tread wearing low (3mm)**Advice** Nearside Front Tyre worn close to legal limit/worn on edge Tyre tread worn low (2mm) & tread feathered (5.2.3 (e))**Advice** Offside Front Tyre tread wearing low (3mm) & tread feathered**Advice** Offside Rear Tyre tread wearing low (3mm)**Advice** Rear Brake pad(s) wearing thin Outer brake pads worn to approx (3mm) (1.1.13 (a) (ii))

MOT #3 2022-09-21 11:36

MOT test number 696816765491

Result ✓ Passed**Advice** Front Tyre slightly damaged both front tyres have feathering damage to the tread (5.2.3 (d) (ii))

MOT #2 2022-09-21 11:36

MOT test number 592232700264

Result ✗ Failed**Advice** Front Tyre slightly damaged both front tyres have feathering damage to the tread (5.2.3 (d) (ii))**Pass with rectification** Offside Front Windscreen wiper does not clear the windscreen effectively (3.4 (b) (ii))



MOT #1	2021-09-24 09:51
MOT test number	955441478555
Result	✓ Passed



Tax & MOT check

✓
Taxed
Tax due:
1 September 2024

✓
MOT
Expires:
26 September 2024

Tax status	Valid until 1 September
Days left	124
MOT expiry date	26 September 2024
Full MOT history	See MOT history

Tax calculation

Vehicle class	49
Band	I
First licence fee (12 months)	£ 645,00,-
First licence fee diesel non RDE2 tested (12 months)	£ 1.040,00,-
Standard rate (12 months)	£ 180,00,-
Standard rate (6 months)	£ 99,00,-
Premium rate (12 months)	£ 570,00,-
Premium rate (6 months)	£ 313,50,-



Damage history

Check the damage history for this LAND ROVER. See if, where and when this LAND ROVER had damage and the car repair costs. We also check if this LAND ROVER was scrapped. Download the premium report [here](#) for the results.

Damage 1

Date	
Category	
Type	



Damage 2

Date	
Category	
Type	



Extra LAND ROVER salvage check



If this vehicle was seen at a salvage auction we offer: vehicle pictures, salvage location, retail value. Download the premium report [here](#) for more information.

More info >



Vehicle valuation

What is this car worth? See the vehicle value of this LAND ROVER in the premium report. We check: purchase value, age, mileage, MOT history, damages and online sale prices.

Trade retail value	£ 19,999
Auction value	£ 19,999
Average private trade value	£ 19,999

More info >



Owner history

For how long did the current and previous owner(s) have this LAND ROVER? How many owners did this LAND ROVER have? Check it in the premium report and see all owner registrations. Download the full report [here](#).

Owner	From	To
Owner	From	To
Owner	From	To
Owner	From	To
Owner	From	To
Owner	From	To
Owner	From	To

More info >

Plate changes

See in this check if this LAND ROVER had different number plates.

Number of plates	1
Current registration	DA68JDJ
Plate since	2024-03-29
Current registration	DA68JDJ
Plate since	2024-03-29

More info >



Finance check

Check if this LAND ROVER is financed, has an outstanding loan or finance agreement. If you are purchasing a vehicle it is smart to ensure that any finance that may have been taken out on this LAND ROVER has been settled.

If not, and you buy this LAND ROVER then you could lose the money and the car you paid for.

Download the premium report [here](#) and check if this LAND ROVER is financed.

Finance company	XXXXXXXX XX
Date of agreement	XXXXXXXX XX
Agreement type	XXXXXXXX XX
Agreement term	XXXXXXXX XX
Agreement number	XXXXXXXX XX
Contact info	XXXXXXXX XX

More info >



Mileage check

Odometer	In miles
Mileage registrations	9
First mileage registration	2018-11-23
Last registration	2023-09-27
Complete history	See info

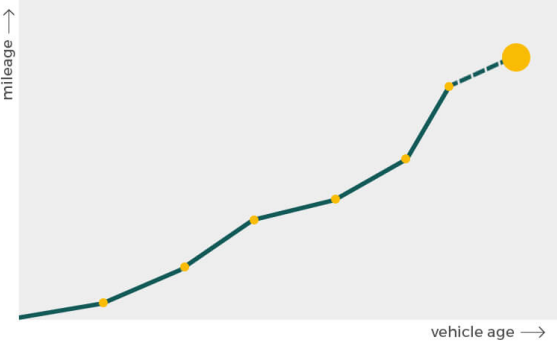

Registration #1	2018-11-23	8 mi
Registration #2	2019-05-29	25,377 mi
Registration #3	2019-05-29	25,377 mi
Registration #4	2019-05-29	25,377 mi
Registration #5	2019-05-29	25,377 mi
Registration #6	2019-05-29	25,377 mi
Registration #7	2019-05-29	25,377 mi
Registration #8	2019-05-29	25,377 mi
Registration #9	2019-05-29	25,377 mi

More info >



Safety ratings

NCAP rating	★★★★★
Adult	93%
Children	85%
Pedestrian	74%
Safety systems	72%
Overall rating	83%
Video	see crash video

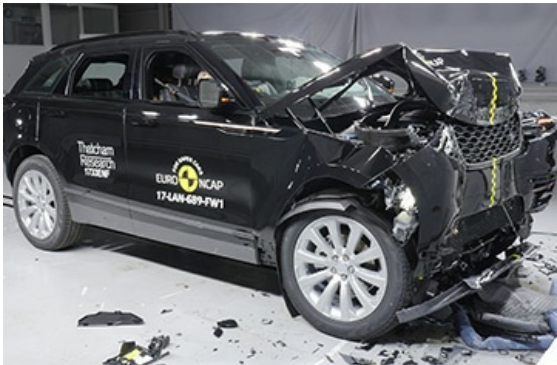

Dimensions & weight

Width	2145 mm
Height	1685 mm
Length	4804 mm
Wheel base	2874 mm
Kerb weight	1899 kg
Max. allowed weight	2490 kg

Additional information

Fuel tank capacity	60 l
Fuel delivery	Direct Injection
Number of doors	5
Number of seats	5
Number of axles	2
Engine number	180828W0616204DTH