



PEUGEOT



PX6ISVT

report date: 2024-03-28

General information

Make	PEUGEOT
Model	207 CC SPORT
Colour	Grey
Year of manufacture	2011
Top speed	118 mph
0 - 60 mph	10.7 seconds
Gearbox	5 speed Manual

Engine & fuel consumption

Power	120 BHP
Max. torque	160 Nm at 4.250 rpm
Engine capacity	1.598 cc
Cylinders	4
Fuel type	Petrol
Consumption city	32.5 mpg
Consumption extra urban	53.3 mpg
Consumption combined	43.5 mpg
CO2 emission	149 g/km
CO2 label	F

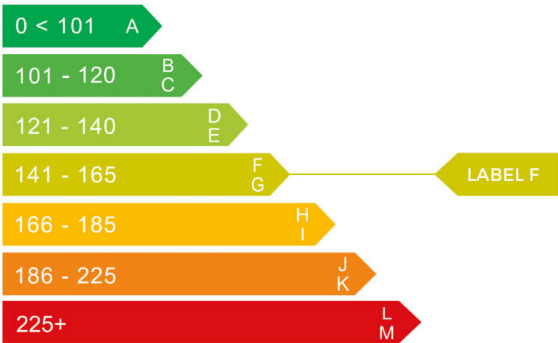



Internet history

Entry 1

Date	2021-02-03
Pictures	10
Listing price	View report



source: [autoonline.co.uk](#)



MOT history

MOT expiry date	2024-03-23
MOT pass rate	91 %
MOT passed	10
Failed MOT tests	1
Total advice items	4
Total items failed	2

MOT #11 2024-04-04 14:49

MOT test number 730129896702

Result ✗ Failed

Fail Offside Headlamp aim projected beam image is obviously incorrect (4.1.2 (c))

Fail Nearside Front Brake pad(s) less than 1.5 mm thick (1.1.13 (a) (ii))

MOT #10 2023-03-15 12:22

MOT test number 167297183765

Result ✓ Passed

MOT #9 2022-03-24 15:33

MOT test number 551116599662

Result ✓ Passed

MOT #8 2021-02-22 14:48

MOT test number 289271031094

Result ✓ Passed

MOT #7 2020-03-19 11:20

MOT test number 429933008411

Result ✓ Passed

**MOT #6** 2019-09-04 10:59**MOT test number** 368225294726**Result** ✓ Passed**Advice** Rear axle slightly corroded**Advice** Brake disc worn, pitted or scored, but not seriously weakened both rear (1.1.14 (a) (ii))**MOT #5** 2018-09-11 09:03**MOT test number** 448854961821**Result** ✓ Passed**MOT #4** 2017-09-07 10:36**MOT test number** 267492334321**Result** ✓ Passed**Advice** Rear exhaust mounting bracket broken**Advice** Nearside Front Anti-roll bar linkage has slight play in a ball joint (2.4.G.2)**MOT #3** 2016-09-07 08:01**MOT test number** 848928004603**Result** ✓ Passed**MOT #2** 2015-09-08 00:00**MOT test number** 514022892805**Result** ✓ Passed**MOT #1** 2014-09-10 12:54**MOT test number** 485153554226**Result** ✓ Passed



Tax & MOT check

X

Untaxed

Tax expired:
1 February 2024

X

MOT

Expired:
23 March 2024

Tax status	Expired at 1 February 2024
Days left	88 days too late
MOT expiry date	23 March 2024
Full MOT history	See MOT history

Tax calculation

Vehicle class	48
Band	F
Single payment (12 months)	£ 200,00,-
Single six month payment	£ 110,00,-
Total payable by 12 monthly instalments	£ 210,00,-



Damage history

Check the damage history for this PEUGEOT. See if, where and when this PEUGEOT had damage and the car repair costs. We also check if this PEUGEOT was scrapped. Download the premium report [here](#) for the results.

Damage 1

Date	
Category	
Type	

Damage 2

Date	
Category	
Type	



Extra PEUGEOT salvage check



If this vehicle was seen at a salvage auction we offer: vehicle pictures, salvage location, retail value. Download the premium report [here](#) for more information.

More info >



Vehicle valuation

What is this car worth? See the vehicle value of this PEUGEOT in the premium report. We check: purchase value, age, mileage, MOT history, damages and online sale prices.

Trade retail value	£ 19,999
Auction value	£ 19,999
Average private trade value	£ 19,999

More info >



Owner history

For how long did the current and previous owner(s) have this PEUGEOT? How many owners did this PEUGEOT have? Check it in the premium report and see all owner registrations. Download the full report [here](#).

Owner	Registration
Owner	Registration
Owner	Registration
Owner	Registration
Owner	Registration
Owner	Registration
Owner	Registration

More info >

Plate changes

See in this check if this PEUGEOT had different number plates.

Number of plates	1
Current registration	XXXXXX
Plate since	2024-03-28
Current registration	XXXXXX
Plate since	2024-03-28

More info >



Finance check

Check if this PEUGEOT is financed, has an outstanding loan or finance agreement. If you are purchasing a vehicle it is smart to ensure that any finance that may have been taken out on this PEUGEOT has been settled.

If not, and you buy this PEUGEOT then you could lose the money and the car you paid for.

Download the premium report [here](#) and check if this PEUGEOT is financed.

Finance company	XXXXXXXX XX
Date of agreement	XXXXXXXX XX
Agreement type	XXXXXXXX XX
Agreement term	XXXXXXXX XX
Agreement number	XXXXXXXX XX
Contact info	XXXXXXXX XX

More info >



Mileage check

Odometer	In miles
Mileage registrations	13
First mileage registration	2011-09-27
Last registration	2024-04-04
Complete history	See info



Registration #1	2011-09-27	15 mi
Registration #2	2014-09-10	10.871 mi
Registration #3	2015-09-08	14.658 mi
Registration #4	2016-09-07	18.210 mi
Registration #5	2017-09-07	22.008 mi
Registration #6	2018-09-11	25.775 mi
Registration #7	2019-09-04	28.264 mi
Registration #8	2020-09-04	31.777 mi
Registration #9	2021-09-04	35.290 mi
Registration #10	2022-09-04	38.803 mi
Registration #11	2023-09-04	42.316 mi
Registration #12	2024-04-04	45.829 mi
Registration #13	2024-04-04	49.342 mi

More info >



Car features

The PEUGEOT factory car options list is only available in the premium report.

S0225	Air conditioning
S0295	
S0482	
S0501	
S0566	
S0567	
S0569	

View the complete PEUGEOT factory list for this vehicle [here](#).

More info >

Safety ratings

NCAP rating ★★★★★

Video [see crash video](#)

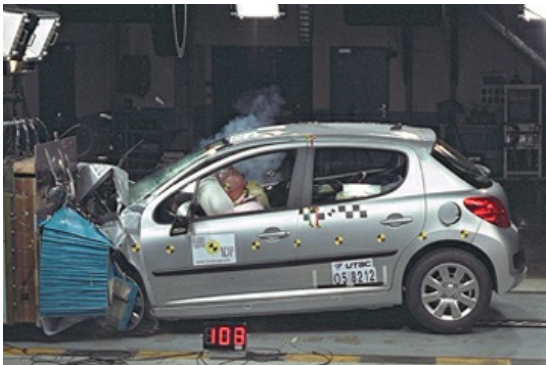

Dimensions & weight

Width	1972 mm
Height	1387 mm
Length	4037 mm
Wheel base	2540 mm
Kerb weight	1417 kg
Max. allowed weight	1709 kg

Additional information

Fuel tank capacity	50 l
Fuel delivery	Multi-Point Injection
Number of doors	2
Number of seats	4

Number of axles	2
Engine number	FHCA1105552