



HONDA



LSI8YCB

report date: 2024-03-28

General information

Make	HONDA
Model	CIVIC I-DTEC SR
Colour	Blue
Year of manufacture	2018
Top speed	125 mph
0 - 60 mph	10.2 seconds
Gearbox	6 speed Manual

Engine & fuel consumption

Power	118 BHP
Max. torque	300 Nm at 2.000 rpm
Engine capacity	1.597 cc
Cylinders	4
Fuel type	Diesel
Consumption city	78.5 mpg
Consumption extra urban	83.1 mpg
Consumption combined	80.7 mpg
CO2 emission	93 g/km
CO2 label	A





Internet history

Entry 6

Date	2022-02-25
Pictures	10
Listing price	View report

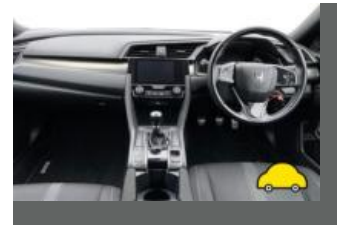
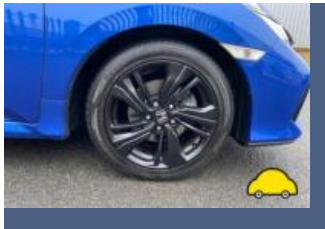

source: [autoonline.co.uk](#)

Entry 5

Date	2022-02-19
Pictures	43
Listing price	View report

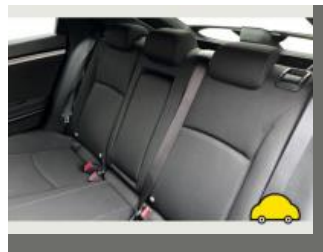
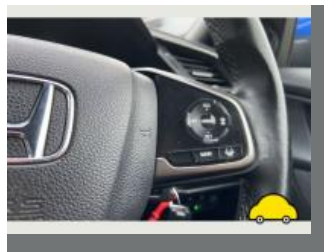

source: [autotrader.co.uk](#)

Entry 4

Date	2022-01-11
Pictures	10
Listing price	View report



source: [autoonline.co.uk](#)

Entry 3

Date	2021-12-13
Pictures	0

Listing price	View report
---------------	-----------------------------

source: heycar.co.uk

Entry 2

Date	2021-12-09
------	------------

Pictures	0
----------	---

Listing price	View report
---------------	-----------------------------

source: autotrader.co.uk

Entry 1

Date	2021-09-11
------	------------

Pictures	0
----------	---

Listing price	View report
---------------	-----------------------------

source: cargurus.co.uk



MOT history

MOT expiry date	2025-03-22
MOT pass rate	80 %
MOT passed	4
Failed MOT tests	1
Total advice items	3
Total items failed	2

MOT #5	2024-03-20 11:30
MOT test number	526244136537
Result	✓ Passed
Next expiry date	2025-03-22
Minor	Nearside Front Position lamp light intensity obviously reduced (4.2.3 (a) (i))

MOT #4	2024-03-20 11:30
MOT test number	625256110329
Result	✗ Failed
Pass with rectification	Tyre pressure monitoring system malfunctioning or obviously inoperative (5.2.3 (h))
Minor	Nearside Front Position lamp light intensity obviously reduced (4.2.3 (a) (i))
Pass with rectification	Engine MIL inoperative or indicates a malfunction (8.2.2.2 (g))

MOT #3	2023-03-23 16:28
MOT test number	985272903300
Result	✓ Passed
Advice	Nearside Front Tyre worn close to legal limit/worn on edge (5.2.3 (e))

MOT #2	2022-03-23 10:18
MOT test number	941987637853
Result	✓ Passed



MOT #1	2021-07-19 11:25
MOT test number	330174254038
Result	✓ Passed



Tax & MOT check

✓
Taxed
Tax due:
1 March 2025

✓
MOT
Expires:
22 March 2025

Tax status	Valid until 1 March
Days left	306
MOT expiry date	22 March 2025
Full MOT history	See MOT history

Tax calculation

Vehicle class	49
Band	E
First licence fee (12 months)	£ 165,00,-
First licence fee diesel non RDE2 tested (12 months)	£ 185,00,-
Standard rate (12 months)	£ 180,00,-
Standard rate (6 months)	£ 99,00,-
Premium rate (12 months)	£ 570,00,-
Premium rate (6 months)	£ 313,50,-



Damage history

Check the damage history for this HONDA. See if, where and when this HONDA had damage and the car repair costs. We also check if this HONDA was scrapped. Download the premium report [here](#) for the results.

Damage 1

Date	
Category	
Type	

Damage 2

Date	
Category	
Type	



Extra HONDA salvage check



If this vehicle was seen at a salvage auction we offer: vehicle pictures, salvage location, retail value. Download the premium report [here](#) for more information.

More info >



Vehicle valuation

What is this car worth? See the vehicle value of this HONDA in the premium report. We check: purchase value, age, mileage, MOT history, damages and online sale prices.

Trade retail value	£ 19,299
Auction value	£ 19,299
Average private trade value	£ 19,299

More info >



Owner history

For how long did the current and previous owner(s) have this HONDA? How many owners did this HONDA have? Check it in the premium report and see all owner registrations. Download the full report [here](#).

Owner	Registration
Owner	Registration
Owner	Registration
Owner	Registration
Owner	Registration
Owner	Registration
Owner	Registration

More info >

Plate changes

See in this check if this HONDA had different number plates.

Number of plates	1
Current registration	XXXXXX
Plate since	2019-01-01
Current registration	XXXXXX
Plate since	2019-01-01

More info >



Finance check

Check if this HONDA is financed, has an outstanding loan or finance agreement. If you are purchasing a vehicle it is smart to ensure that any finance that may have been taken out on this HONDA has been settled.

If not, and you buy this HONDA then you could lose the money and the car you paid for.

Download the premium report [here](#) and check if this HONDA is financed.

Finance company	XXXXXXXX	XXXX
Date of agreement	XXXXXXXX	XXXX
Agreement type	XXXXXXXX	XXXX
Agreement term	XXXXXXXX	XXXX
Agreement number	XXXXXXXX	XXXX
Contact info	XXXXXXXX	XXXX

More info >



Mileage check

Odometer	In miles
Mileage registrations	12
First mileage registration	2018-04-27
Last registration	2024-03-20
Complete history	See info



Registration #1	2018-04-27	16 mi
Registration #2	2021-07-19	19.227 mi
Registration #3	2022-05-20	20.277 mi
Registration #4	2023-05-20	21.277 mi
Registration #5	2023-05-20	22.277 mi
Registration #6	2023-05-20	23.277 mi
Registration #7	2023-05-20	24.277 mi
Registration #8	2023-05-20	25.277 mi
Registration #9	2023-05-20	26.277 mi
Registration #10	2023-05-20	27.277 mi
Registration #11	2023-05-20	28.277 mi
Registration #12	2024-03-20	29.277 mi

More info >



Safety ratings

NCAP rating	★★★★★
Adult	92%
Children	75%
Pedestrian	75%
Safety systems	88%
Overall rating	84%
Video	see crash video

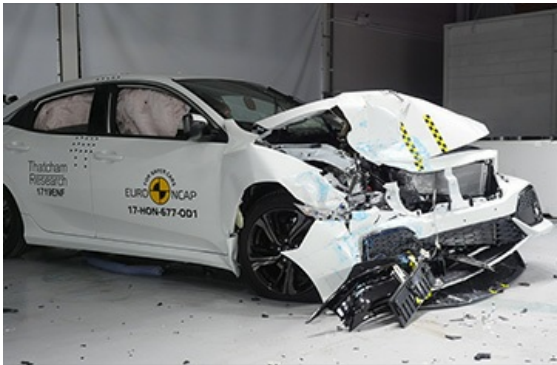

Dimensions & weight

Width	1779 mm
Height	1434 mm
Length	4518 mm
Wheel base	2697 mm
Kerb weight	1340 kg
Max. allowed weight	1835 kg

Additional information

Fuel tank capacity	46 l
Fuel delivery	Direct Injection
Number of doors	5
Number of seats	5
Number of axles	2
Engine number	N16A15203407