



RENAULT



report date: 2024-03-28

General information

Make	RENAULT
Model	MEGANE DYNAMIQUE VVT 111 EU4
Colour	Gold
Year of manufacture	-
Top speed	121 mph
Gearbox	5 speed Manual

Engine & fuel consumption

Power	110 BHP
Max. torque	150 Nm at 4.250 rpm
Cylinders	4
Fuel type	Petrol
Consumption city	30.4 mpg
Consumption extra urban	49.6 mpg
Consumption combined	40.4 mpg



LABEL UNKNOWN



Internet history

Entry 3

Date	2021-06-26
Pictures	47
Listing price	View report



source: [autotrader.co.uk](#)

Entry 2

Date	2021-06-26
Pictures	47
Listing price	View report

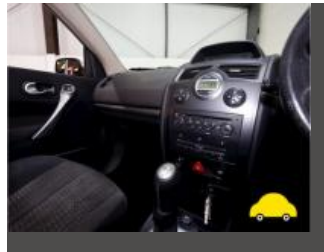

source: [cargurus.co.uk](#)

Entry 1

Date	2021-06-25
Pictures	47
Listing price	View report

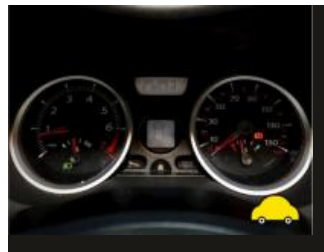
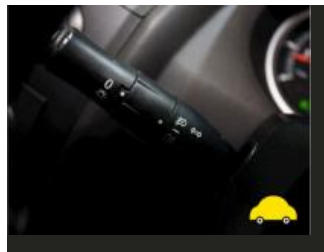
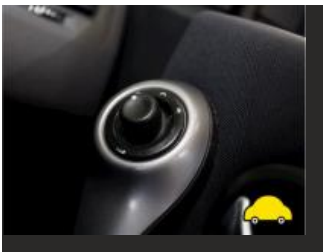

source: [autotrader.co.uk](#)

**MOT history**

MOT #17	2023-02-01 19:45
MOT test number	290612441692
Result	✓ Passed
Next expiry date	2024-01-31

MOT #16	2023-01-30 15:32
MOT test number	640342725906
Result	✗ Failed

DANGEROUS Offside Front Suspension arm attachment bracket/mounting insecure and impairing directional stability top mounting ex play (5.3.3 (a) (ii))

DANGEROUS Rear Inner Brake pad(s) less than 1.5 mm thick both sides rear pads low inner side (1.1.13 (a) (ii))

DANGEROUS Offside Front Lower Suspension component insecure and impairing directional stability wish bone ex play (5.3.3 (a) (ii))

MAJOR Brake performance not tested wish bone excessive play AND Rear brake pads low (1.2.1 (g))

MOT #15	2022-01-19 10:51
MOT test number	850931143880
Result	✓ Passed

Advice Offside Front Tyre worn close to legal limit/worn on edge Inner edge (5.2.3 (e))

Advice Offside Play in steering rack inner joint(s)

Advice Nearside Front Lower Suspension arm ball joint has slight play (5.3.4 (a) (i))

Minor Offside Registration plate lamp inoperative in the case of multiple lamps or light sources (4.7.1 (b) (i))

Advice Nearside Play in steering rack inner joint(s)

MOT #14	2021-01-25 13:52
MOT test number	930958236386
Result	✓ Passed

**MOT #13**

2019-07-22 09:44

MOT test number

146954113570

Result

✓ Passed

Advice Offside Rear Brake disc worn, pitted or scored, but not seriously weakened (1.1.14 (a) (ii))**Advice** Nearside Rear Brake disc worn, pitted or scored, but not seriously weakened (1.1.14 (a) (ii))**MOT #12**

2018-07-25 10:25

MOT test number

412192396719

Result

✓ Passed

Advice Offside Play in steering rack inner joint(s)**Advice** Front Brake pad(s) wearing thin (1.1.13 (a) (ii))**Advice** Nearside Play in steering rack inner joint(s)**Advice** Rear Brake disc worn, pitted or scored, but not seriously weakened (1.1.14 (a) (ii))**MOT #11**

2017-07-07 11:25

MOT test number

784684198333

Result

✓ Passed

Advice Nearside Rear Road wheel with a slightly distorted bead rim (4.2.A.1a)**Advice** Front Play in steering rack inner joint(s) Both**Advice** Front tyres wearing on outer edge**Advice** Nearside Front Road wheel with a slightly distorted bead rim (4.2.A.1a)**Advice** Offside Rear Road wheel with a slightly distorted bead rim (4.2.A.1a)**Advice** Engine cover & undertray fitted as standard**Advice** Brake disc worn, pitted or scored, but not seriously weakened ALL corroded slightly (3.5.1i)

**MOT #10** 2016-07-29 12:27**MOT test number** 416744053389**Result** ✓ Passed**MOT #9** 2016-07-29 09:40**MOT test number** 648130782793**Result** ✗ Failed

- Fail** Offside Rear Front suspension has excessive play in a lower suspension ball joint (2.5.B.1a)
- Fail** Rear Brakes imbalanced across an axle Axle 2 (3.7.B.5b)
- Fail** Nearside Front Front suspension has excessive play in a lower suspension ball joint (2.5.B.1a)
- Fail** Offside Front Front constant velocity joint gaiter insecure to the extent that it no longer prevents the ingress of dirt etc (2.5.C.1a)

MOT #8 2015-07-31 15:59**MOT test number** 509242415286**Result** ✓ Passed

- Advice** Rear Tyre worn close to the legal limit (4.1.E.1)

MOT #7 2014-09-20 08:55**MOT test number** 919953864224**Result** ✓ Passed

- Notice** Play in steering rack inner joint(s)

**MOT #6** 2014-09-16 14:12**MOT test number** 926619254264**Result** ✗ Failed

- Fail** Nearside Front position lamp(s) not working (1.1.A.3b)
- Fail** Nearside Rear Shock absorber has a serious fluid leak (2.7.3)
- Notice** Play in steering rack inner joint(s)
- Fail** Nearside Registration plate lamp not working (1.1.C.1d)
- Fail** Offside Rear Shock absorber has a serious fluid leak (2.7.3)

MOT #5 2013-09-13 15:19**MOT test number** 648176853291**Result** ✓ Passed**MOT #4** 2012-09-13 15:58**MOT test number** 306417352485**Result** ✓ Passed**MOT #3** 2011-11-01 14:55**MOT test number** 997715801344**Result** ✗ Failed

- Pass with rectification** Nearside Windscreen wiper does not clear the windscreen effectively (8.2.2)

MOT #2 2011-11-01 14:55**MOT test number** 398615601371**Result** ✓ Passed**MOT #1** 2010-11-02 09:51**MOT test number** 461586300414**Result** ✓ Passed



Damage history

Check the damage history for this RENAULT. See if, where and when this RENAULT had damage and the car repair costs. We also check if this RENAULT was scrapped. Download the premium report [here](#) for the results.

Damage 1

Date	
Category	
Type	

Damage 2

Date	
Category	
Type	



Extra RENAULT salvage check



If this vehicle was seen at a salvage auction we offer: vehicle pictures, salvage location, retail value. Download the premium report [here](#) for more information.

More info >



Vehicle valuation

What is this car worth? See the vehicle value of this RENAULT in the premium report. We check: purchase value, age, mileage, MOT history, damages and online sale prices.

Trade retail value	£ 19,299
Auction value	£ 19,299
Average private trade value	£ 19,299

More info >



Owner history

For how long did the current and previous owner(s) have this RENAULT? How many owners did this RENAULT have? Check it in the premium report and see all owner registrations. Download the full report [here](#).

Owner	Since
Owner	Since
Owner	Since
Owner	Since
Owner	Since
Owner	Since
Owner	Since

More info >

Plate changes

See in this check if this RENAULT had different number plates.

Number of plates	1
Current registration	XXXXXX
Plate since	2024-03-28
Current registration	XXXXXX
Plate since	2024-03-28

More info >



Finance check

Check if this RENAULT is financed, has an outstanding loan or finance agreement. If you are purchasing a vehicle it is smart to ensure that any finance that may have been taken out on this RENAULT has been settled.

If not, and you buy this RENAULT then you could lose the money and the car you paid for.

Download the premium report [here](#) and check if this RENAULT is financed.

Finance company	RENAULT FINANCE
Date of agreement	01/01/2024
Agreement type	FINANCE
Agreement term	36 MONTHS
Agreement number	123456789
Contact info	0123 456789

More info >



Mileage check

Odometer	In miles
Mileage registrations	20
First mileage registration	2007-11-29
Last registration	2023-02-01
Complete history	See info



Registration #1	2007-11-29	29 mi
Registration #2	2010-11-02	26.943 mi
Registration #3	2011-11-01	50.432 mi
Registration #4	2012-09-13	52.644 mi
Registration #5	2013-09-13	59.400 mi
Registration #6	2014-09-16	70.333 mi
Registration #7	2014-09-20	70.451 mi
Registration #8	2015-07-31	79.519 mi
Registration #9	2016-07-29	86.275 mi
Registration #10	2016-07-29	86.275 mi
Registration #11	2016-07-29	86.275 mi
Registration #12	2016-07-29	86.275 mi
Registration #13	2016-07-29	86.275 mi
Registration #14	2016-07-29	86.275 mi
Registration #15	2016-07-29	86.275 mi
Registration #16	2016-07-29	86.275 mi
Registration #17	2016-07-29	86.275 mi
Registration #18	2016-07-29	86.275 mi
Registration #19	2016-07-29	86.275 mi
Registration #20	2016-07-29	86.275 mi

More info >



Car features

The RENAULT factory car options list is only available in the premium report.

S0225	Air conditioning
S0295	
S0482	
S0501	
S0566	
S0567	
S0569	

View the complete RENAULT factory list for this vehicle [here](#).

More info >

Safety ratings

NCAP rating ★★★★★

Video [see crash video](#)



Dimensions & weight

Width	2026 mm
Height	1404 mm
Length	4355 mm

Additional information

Number of seats	4
Number of axles	2
Engine number	NOT KNOWN