



report date: 2024-03-29

General information

Make	VOLKSWAGEN
Model	JETTA TDI SE 5STR
Colour	Black
Year of manufacture	-
Top speed	110 mph
0 - 60 mph	13.5 seconds
Gearbox	6 speed Manual

Engine & fuel consumption

Power	103 BHP
Max. torque	250 Nm at 1.900 rpm
Cylinders	4
Fuel type	Diesel
Consumption city	37.7 mpg
Consumption extra urban	53.3 mpg
Consumption combined	47.1 mpg



LABEL UNKNOWN



Internet history

Entry 1

Date	2021-09-02
Pictures	20
Listing price	View report

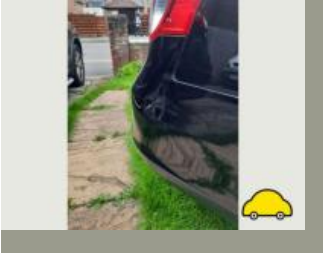

source: [autotrader.co.uk](https://www.autotrader.co.uk)

**MOT history**

MOT #22	2022-06-14 08:36
MOT test number	457769942081
Result	✓ Passed
Next expiry date	2023-06-18
Minor	Offside Lower Windscreen damaged but not adversely affecting driver's view (3.2 (a) (i))
Advice	Rear Oil leak, but not excessive (8.4.1 (a) (i))

MOT #21	2022-06-13 07:44
MOT test number	381139786554
Result	✗ Failed
Minor	Offside Lower Windscreen damaged but not adversely affecting driver's view (3.2 (a) (i))
Fail	Nearside Front Inner Suspension arm pin or bush excessively worn (5.3.4 (a) (i))
Fail	Front Brake pad(s) less than 1.5 mm thick (1.1.13 (a) (ii))
Advice	Rear Oil leak, but not excessive (8.4.1 (a) (i))

MOT #20	2021-05-19 10:14
MOT test number	140421274874
Result	✓ Passed

MOT #19	2020-05-26 09:39
MOT test number	233433016931
Result	✓ Passed

**MOT #18** 2019-06-05 11:11**MOT test number** 671779308637**Result** ✓ Passed**Advice** Nearside Rear Tyre worn close to legal limit/worn on edge (5.2.3 (e))**Advice** Offside Front Tyre worn close to legal limit/worn on edge (5.2.3 (e))**Minor** Windscreen damaged but not adversely affecting driver's view (3.2 (a) (i))**Advice** Nearside Front Tyre worn close to legal limit/worn on edge (5.2.3 (e))**MOT #17** 2018-06-08 13:39**MOT test number** 553432912651**Result** ✓ Passed**Advice** Offside Front Tyre worn close to legal limit/worn on edge (5.2.3 (e))**Advice** Nearside Front Tyre worn close to legal limit/worn on edge (5.2.3 (e))**MOT #16** 2018-06-08 08:55**MOT test number** 880228774019**Result** ✗ Failed**Fail** Offside Drive shaft joint constant velocity boot split or insecure, no longer prevents the ingress of dirt (6.1.7 (g) (ii))**Advice** Offside Front Tyre worn close to legal limit/worn on edge (5.2.3 (e))**Fail** Offside Windscreen wiper not working (3.4 (a))**Advice** Nearside Front Tyre worn close to legal limit/worn on edge (5.2.3 (e))**Fail** Nearside Windscreen wiper not working (3.4 (a))**MOT #15** 2017-06-05 10:42**MOT test number** 376111933079**Result** ✓ Passed

**MOT #14**

2016-06-14 16:55

MOT test number

441850826619

Result

✓ Passed

Advice Offside Front Tyre worn close to the legal limit 205/55/16 (4.1.E.1)**Advice** Nearside Front Tyre worn close to the legal limit 205/55/16 (4.1.E.1)**MOT #13**

2016-06-14 09:16

MOT test number

867780824473

Result

✗ Failed

Fail Nearside Rear coil spring broken (2.4.C.1a)**Pass with rectification** Nearside Headlamp aim too high (1.8)**Advice** Vehicles internal headlight adjuster altered to recheck lights**Advice** Offside Front Tyre worn close to the legal limit 205/55/16 (4.1.E.1)**Fail** Offside Rear coil spring broken (2.4.C.1a)**Pass with rectification** Offside Headlamp aim too high (1.8)**Advice** Nearside Front Tyre worn close to the legal limit 205/55/16 (4.1.E.1)**Advice** Front Brake pad(s) wearing thin (3.5.1g)**MOT #12**

2015-06-19 17:39

MOT test number

579960175193

Result

✓ Passed

Notice Grease leak at nearside front driveshaft gaiter inner clip**Advice** Nearside Front Tyre worn close to the legal limit (4.1.E.1)**Notice** Front brake pads getting low**Advice** Offside Front Tyre worn close to the legal limit (4.1.E.1)

**MOT #11**

2015-06-19 17:04

MOT test number

547960775178

Result**✗ Failed****Notice** Grease leak at nearside front driveshaft gaiter inner clip**Fail** Nearside Front Anti-roll bar linkage ball joint dust cover excessively deteriorated so that it no longer prevents the ingress of dirt (2.4.G.2)**Advice** Offside Front Tyre worn close to the legal limit (4.1.E.1)**Notice** Front brake pads getting low**Advice** Nearside Front Tyre worn close to the legal limit (4.1.E.1)**MOT #10**

2014-06-11 12:49

MOT test number

959072064196

Result**✓ Passed****MOT #9**

2014-06-10 17:22

MOT test number

188961364172

Result**✗ Failed****Fail** Offside Headlamp insecure (1.7.3)**Fail** Nearside Front constant velocity joint gaiter damaged to the extent that it no longer prevents the ingress of dirt etc (2.5.C.1a)**Fail** Offside Headlamp aim too low (1.8)**MOT #8**

2013-06-19 12:52

MOT test number

569630273153

Result**✓ Passed**

**MOT #7** 2013-06-18 14:01**MOT test number** 238059563438**Result** ✗ Failed**Fail** Rear Brake pad(s) less than 1.5 mm thick (3.5.1g)**Advice** Brake disc worn, pitted or scored, but not seriously weakened (3.5.1i)**Advice** Front Brake pad(s) wearing thin (3.5.1g)**MOT #6** 2012-07-09 10:50**MOT test number** 687371392132**Result** ✓ Passed**Advice** Rear Brake pad(s) wearing thin (3.5.1g)**MOT #5** 2012-07-09 10:50**MOT test number** 337631392180**Result** ✗ Failed**Advice** Rear Brake pad(s) wearing thin (3.5.1g)**Pass with rectification** Nearside Headlamp aim too low (1.8)**MOT #4** 2011-07-20 10:30**MOT test number** 859581701291**Result** ✓ Passed**MOT #3** 2011-06-22 13:49**MOT test number** 465183371189**Result** ✓ Passed**MOT #2** 2010-07-14 16:32**MOT test number** 762885190150**Result** ✓ Passed



MOT #1	2010-07-13 13:30
MOT test number	222374190471
Result	✗ Failed
Fail	Nearside Rear Body has a sharp edge caused by damage (6.1.C.1)



Damage history

Check the damage history for this VOLKSWAGEN. See if, where and when this VOLKSWAGEN had damage and the car repair costs. We also check if this VOLKSWAGEN was scrapped. Download the premium report [here](#) for the results.

Damage 1

Date	
Category	
Type	

Damage 2

Date	
Category	
Type	



Extra VOLKSWAGEN salvage check



If this vehicle was seen at a salvage auction we offer: vehicle pictures, salvage location, retail value. Download the premium report [here](#) for more information.

More info >



Vehicle valuation

What is this car worth? See the vehicle value of this VOLKSWAGEN in the premium report. We check: purchase value, age, mileage, MOT history, damages and online sale prices.

Trade retail value	£ 19,999
Auction value	£ 19,999
Average private trade value	£ 19,999

More info >



Owner history

For how long did the current and previous owner(s) have this VOLKSWAGEN? How many owners did this VOLKSWAGEN have? Check it in the premium report and see all owner registrations. Download the full report [here](#).

Owner	Since
Owner	Since
Owner	Since
Owner	Since
Owner	Since
Owner	Since

More info >

Plate changes

See in this check if this VOLKSWAGEN had different number plates.

Number of plates	1
Current registration	 LM07UUB
Plate since	2024-03-29
Current registration	 LM07UUB
Plate since	2024-03-29

More info >



Finance check

Check if this VOLKSWAGEN is financed, has an outstanding loan or finance agreement. If you are purchasing a vehicle it is smart to ensure that any finance that may have been taken out on this VOLKSWAGEN has been settled.

If not, and you buy this VOLKSWAGEN then you could lose the money and the car you paid for.

Download the premium report [here](#) and check if this VOLKSWAGEN is financed.

Finance company	XXXXXXXX	XXXX
Date of agreement	XXXXXXXX	XXXX
Agreement type	XXXXXXXX	XXXX
Agreement term	XXXXXXXX	XXXX
Agreement number	XXXXXXXX	XXXX
Contact info	XXXXXXXX	XXXX

More info >



Mileage check

Odometer	In miles
Mileage registrations	23
First mileage registration	2007-07-24
Last registration	2022-06-14
Complete history	See info



Registration #1	2007-07-24	9 mi
Registration #2	2010-07-13	29.712 mi
Registration #3	2010-07-14	29.712 mi
Registration #4	2011-06-22	40.860 mi
Registration #5	2011-07-20	41.896 mi
Registration #6	2012-07-09	53.860 mi
Registration #7	2013-06-18	63.078 mi
Registration #8	2013-06-19	63.078 mi
Registration #9	2014-06-10	72.970 mi
Registration #10	2014-06-11	72.970 mi
Registration #11	2015-06-19	84.235 mi
Registration #12	2015-06-19	84.235 mi
Registration #13	2016-06-19	95.500 mi
Registration #14	2016-06-19	95.500 mi
Registration #15	2017-06-19	106.765 mi
Registration #16	2017-06-19	106.765 mi
Registration #17	2018-06-19	118.030 mi
Registration #18	2018-06-19	118.030 mi
Registration #19	2019-06-19	129.295 mi
Registration #20	2019-06-19	129.295 mi
Registration #21	2020-06-19	140.560 mi
Registration #22	2020-06-19	140.560 mi
Registration #23	2022-06-14	151.825 mi

More info >



Car features

The VOLKSWAGEN factory car options list is only available in the premium report.

S0225	Air conditioning
S0295	
S0482	
S0501	
S0566	
S0567	
S0569	

View the complete VOLKSWAGEN factory list for this vehicle [here](#).

More info >

Safety ratings

NCAP rating ★★★★★

Video [see crash video](#)



Dimensions & weight

Width	2066 mm
Height	1635 mm
Length	4391 mm
Wheel base	2677 mm
Kerb weight	1498 kg
Max. allowed weight	2210 kg

Additional information

Fuel tank capacity	60 l
Fuel delivery	Direct Injection
Number of doors	5

Number of seats

7

Engine number

BXE 371313