



report date: 2024-03-28

General information

Make	FORD
Model	S-MAX TITANIUM TDCI
Colour	Blue
Year of manufacture	2014
Top speed	120 mph
0 - 100 km/h	10.9 seconds
0 - 60 mph	10.9 seconds
Gearbox	6 speed automatic

Engine & fuel consumption

Power	103 kW / 140 HP / 138 BHP
Max. torque	320 Nm at 1.750 rpm
Engine capacity	1.997 cc
Cylinders	4
Fuel type	Diesel
Consumption city	38.2 mpg
Consumption extra urban	54.3 mpg
Consumption combined	47.1 mpg
CO2 emission	149 g/km
CO2 label	F





Internet history

Entry 3

Date	2022-01-30
Pictures	41
Listing price	View report

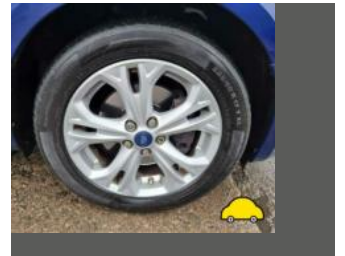
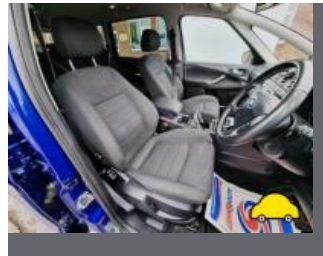
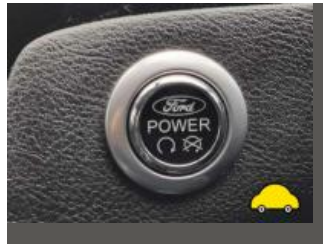

source: [cargurus.co.uk](https://www.cargurus.co.uk)

Entry 2

Date	2022-01-29
Pictures	41
Listing price	View report



source: [autotrader.co.uk](https://www.autotrader.co.uk)

Entry 1

Date	2021-08-06
Pictures	4
Listing price	View report

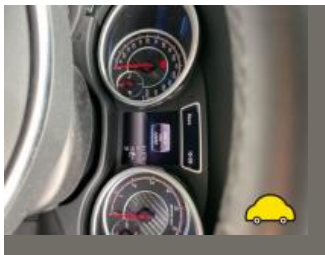

source: [autotrader.co.uk](https://www.autotrader.co.uk)



MOT history

MOT expiry date	2025-04-28
MOT pass rate	80 %
MOT passed	8
Failed MOT tests	2
Total advice items	14
Total items failed	6

MOT #10	2024-04-24 14:54
MOT test number	809987783151
Result	✓ Passed
Next expiry date	2025-04-28
Advice	Rear Registration plate deteriorated but not likely to be misread (0.1 (b))

MOT #9	2024-04-24 10:38
MOT test number	607815046270
Result	✗ Failed
Minor	Offside Registration plate lamp inoperative in the case of multiple lamps or light sources (4.7.1 (b) (i))
Fail	Offside Front Outer Drive shaft joint constant velocity boot split or insecure, no longer prevents the ingress of dirt (6.1.7 (g) (ii))
Fail	Nearside Front Outer Drive shaft joint constant velocity boot split or insecure, no longer prevents the ingress of dirt (6.1.7 (g) (ii))
Advice	Rear Registration plate deteriorated but not likely to be misread (0.1 (b))

MOT #8	2023-04-29 09:40
MOT test number	315146752936
Result	✓ Passed
Advice	Offside Front Tyre worn close to legal limit/worn on edge (5.2.3 (e))
Advice	Nearside Front Tyre worn close to legal limit/worn on edge (5.2.3 (e))
Advice	Front Brake pad(s) wearing thin (1.1.13 (a) (ii))

**MOT #7** 2023-01-31 15:21**MOT test number** 655264613851**Result** ✗ Failed**Fail** Offside Registration plate lamp inoperative in the case of a single lamp or all lamps (4.7.1 (b) (ii))**Fail** Tyre pressure monitoring system malfunctioning or obviously inoperative (5.2.3 (h))**Advice** Front Brake pad(s) wearing thin (1.1.13 (a) (ii))**Advice** Both front tyres wearing on edges**Fail** Nearside Registration plate lamp inoperative in the case of a single lamp or all lamps (4.7.1 (b) (ii))**Fail** Offside Headlamp aim projected beam image is obviously incorrect (4.1.2 (c))**MOT #6** 2022-02-01 10:21**MOT test number** 399912111424**Result** ✓ Passed**MOT #5** 2021-10-14 15:39**MOT test number** 612775382689**Result** ✓ Passed**Minor** Nearside Front Obligatory mirror slightly damaged (3.3 (b) (i))**Minor** Nearside Front Outer Drive shaft joint constant velocity boot severely deteriorated (6.1.7 (g) (i))**MOT #4** 2020-09-05 13:30**MOT test number** 613347029609**Result** ✓ Passed**Advice** Nearside Front Tyre worn close to legal limit/worn on edge (5.2.3 (e))**Advice** Offside Front Tyre worn close to legal limit/worn on edge (5.2.3 (e))



MOT #3	2019-09-21 14:43
MOT test number	144114374654
Result	✓ Passed

MOT #2	2018-09-03 16:27
MOT test number	313292755689
Result	✓ Passed
Advice	Offside Front Tyre worn close to legal limit/worn on edge (5.2.3 (e))
Advice	Nearside Front Tyre worn close to legal limit/worn on edge (5.2.3 (e))

MOT #1	2017-09-05 13:57
MOT test number	479134081162
Result	✓ Passed



Tax & MOT check

✓
Taxed
Tax due:
1 April 2025

✓
MOT
Expires:
28 April 2025

Tax status	Valid until 1 April
Days left	336
MOT expiry date	28 April 2025
Full MOT history	See MOT history

Tax calculation

Vehicle class	49
Band	F
Single payment (12 months)	£ 200,00,-
Single six month payment	£ 110,00,-
Total payable by 12 monthly instalments	£ 210,00,-



Damage history

Check the damage history for this FORD. See if, where and when this FORD had damage and the car repair costs. We also check if this FORD was scrapped. Download the premium report [here](#) for the results.

Damage 1

Date	
Category	
Type	

Damage 2

Date	
Category	
Type	



Extra FORD salvage check



If this vehicle was seen at a salvage auction we offer: vehicle pictures, salvage location, retail value. Download the premium report [here](#) for more information.

More info >



Vehicle valuation

What is this car worth? See the vehicle value of this FORD in the premium report. We check: purchase value, age, mileage, MOT history, damages and online sale prices.

Trade retail value	£ 19,999
Auction value	£ 19,999
Average private trade value	£ 19,999

More info >



Owner history

For how long did the current and previous owner(s) have this FORD? How many owners did this FORD have? Check it in the premium report and see all owner registrations. Download the full report [here](#).

Owner	Registration
Owner	Registration
Owner	Registration
Owner	Registration
Owner	Registration
Owner	Registration
Owner	Registration

More info >

Plate changes

See in this check if this FORD had different number plates.

Number of plates	1
Current registration	CV64UWB
Plate since	2019-03-28
Current registration	CV64UWB
Plate since	2019-03-28

More info >



Finance check

Check if this FORD is financed, has an outstanding loan or finance agreement. If you are purchasing a vehicle it is smart to ensure that any finance that may have been taken out on this FORD has been settled.

If not, and you buy this FORD then you could lose the money and the car you paid for.

Download the premium report [here](#) and check if this FORD is financed.

Finance company	REDACTED	REDACTED
Date of agreement	REDACTED	REDACTED
Agreement type	REDACTED	REDACTED
Agreement term	REDACTED	REDACTED
Agreement number	REDACTED	REDACTED
Contact info	REDACTED	REDACTED

More info >



Mileage check

Odometer	In miles
Mileage registrations	14
First mileage registration	2014-10-27
Last registration	2024-04-24
Complete history	See info



Registration #1	2014-10-27	13 mi
Registration #2	2017-09-05	16.965 mi
Registration #3	2018-09-03	26.895 mi
Registration #4	2019-09-21	38.867 mi
Registration #5	2020-09-05	46.557 mi
Registration #6	2021-09-05	55.024 mi
Registration #7	2021-10-14	55.024 mi
Registration #8	2022-09-05	55.024 mi
Registration #9	2023-09-05	55.024 mi
Registration #10	2024-04-24	55.024 mi
Registration #11	2024-04-24	55.024 mi
Registration #12	2024-04-24	55.024 mi
Registration #13	2024-04-24	55.024 mi
Registration #14	2024-04-24	55.024 mi

More info >



Car features

The FORD factory car options list is only available in the premium report.

S0225	Air conditioning
S0295	
S0482	
S0501	
S0566	
S0567	
S0569	

View the complete FORD factory list for this vehicle [here](#).

More info >

Safety ratings

NCAP rating ★★★★★

Video [see crash video](#)



Dimensions & weight

Width	2154 mm
Height	1658 mm
Length	4768 mm
Wheel base	2850 mm
Kerb weight	1688 kg
Max. allowed weight	2505 kg

Additional information

Fuel tank capacity	70 l
Fuel delivery	Direct Injection
Number of doors	5
Number of seats	7

Number of axles	2
Engine number	ET47075