



HG08XDU

report date: 2024-03-28

General information

Make	FIAT
Model	GRANDE PUNTO ELEGANZA
Colour	Grey
Year of manufacture	-
Top speed	103 mph
0 - 60 mph	13.2 seconds
Gearbox	5 speed Manual

Engine & fuel consumption

Power	76 BHP
Max. torque	115 Nm at 3.000 rpm
Cylinders	4
Fuel type	Petrol
Consumption city	37.7 mpg
Consumption extra urban	56.5 mpg
Consumption combined	47.9 mpg



LABEL UNKNOWN



Internet history

Entry 1

Date	2021-08-06
Pictures	20
Listing price	<a href="#">View report</a>

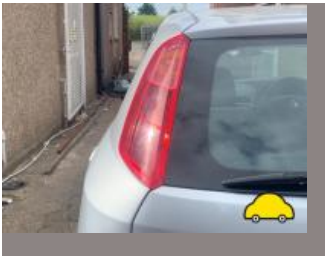

source: autotrader.co.uk

**MOT history**

<b>MOT #16</b>	2021-06-16 14:56
<b>MOT test number</b>	657228382029
<b>Result</b>	✓ Passed
<b>Next expiry date</b>	2022-06-15
<b>Advice</b>	Rear Tyre slightly damaged/cracking or perishing (5.2.3 (d) (ii))
<b>Advice</b>	Exhaust back box slightly corroded

<b>MOT #15</b>	2020-08-27 10:26
<b>MOT test number</b>	478933652128
<b>Result</b>	✓ Passed
<b>Advice</b>	Nearside Rear Tyre worn close to legal limit/worn on edge (5.2.3 (e))
<b>Advice</b>	Offside Front Brake pad(s) wearing thin (1.1.13 (a) (ii))
<b>Advice</b>	Offside Rear Tyre worn close to legal limit/worn on edge (5.2.3 (e))
<b>Advice</b>	Nearside Front Brake pad(s) wearing thin (1.1.13 (a) (ii))
<b>Advice</b>	Exhaust tail box rusty

<b>MOT #14</b>	2020-08-26 16:04
<b>MOT test number</b>	638071779512
<b>Result</b>	✗ Failed
<b>Advice</b>	Offside Front Brake pad(s) wearing thin (1.1.13 (a) (ii))
<b>MAJOR</b>	Nearside Stop lamp(s) not working (4.3.1 (a) (ii))
<b>Advice</b>	Offside Rear Tyre worn close to legal limit/worn on edge (5.2.3 (e))
<b>Advice</b>	Exhaust tail box rusty
<b>Advice</b>	Nearside Front Brake pad(s) wearing thin (1.1.13 (a) (ii))
<b>Advice</b>	Nearside Rear Tyre worn close to legal limit/worn on edge (5.2.3 (e))
<b>MAJOR</b>	Windscreen washer not working both (3.5 (a))

**MOT #13** 2019-05-21 15:09**MOT test number** 315673115295**Result** ✓ Passed**Advice** Front Brake pad(s) wearing thin (1.1.13 (a) (ii))**Advice** Tyre worn close to legal limit/worn on edge both rear on inner edges (5.2.3 (e))**MOT #12** 2019-05-21 11:59**MOT test number** 668274762893**Result** ✗ Failed**Advice** Front Brake pad(s) wearing thin (1.1.13 (a) (ii))**Advice** Tyre worn close to legal limit/worn on edge both rear on inner edges (5.2.3 (e))**MAJOR** Front Windscreen washer not working (3.5 (a))**MOT #11** 2018-07-19 11:11**MOT test number** 736851103291**Result** ✓ Passed**MOT #10** 2017-07-13 08:00**MOT test number** 224447497654**Result** ✓ Passed**Advice** Oil leak**Advice** Rear Exhaust has a minor leak of exhaust gases (7.1.2)**Advice** Offside Front Outer Front constant velocity joint gaiter deteriorated, but preventing the ingress of dirt (2.5.C.1a)

**MOT #9** 2016-07-12 08:05**MOT test number** 248264360184**Result** ✓ Passed**Advice** Rear exhaust in poor condition**Advice** Oil leaks**MOT #8** 2015-07-24 08:59**MOT test number** 159795805207**Result** ✓ Passed**MOT #7** 2015-07-24 08:59**MOT test number** 798785905204**Result** ✗ Failed**Pass with rectification** Offside Front Direction indicator incorrect colour (1.4.A.2f)**Pass with rectification** Nearside Front Direction indicator incorrect colour (1.4.A.2f)**MOT #6** 2014-07-22 11:21**MOT test number** 557773504261**Result** ✓ Passed**Advice** Offside Rear Tyre worn close to the legal limit (4.1.E.1)**Advice** Nearside Rear Tyre worn close to the legal limit (4.1.E.1)

**MOT #5** 2014-07-22 10:25**MOT test number** 245393304201**Result** ✗ Failed**Fail** Offside Front Tie bar/rod has excessive play in a ball joint (2.4.G.2)**Advice** Offside Rear Tyre worn close to the legal limit (4.1.E.1)**Fail** Nearside Front Tie bar/rod has excessive play in a ball joint (2.4.G.2)**Advice** Nearside Rear Tyre worn close to the legal limit (4.1.E.1)**MOT #4** 2013-07-29 14:48**MOT test number** 397540513456**Result** ✓ Passed**MOT #3** 2013-07-29 13:55**MOT test number** 808350813235**Result** ✗ Failed**Advice** Offside Inner Rear Tyre worn close to the legal limit (4.1.E.1)**Advice** Nearside Inner Rear Tyre worn close to the legal limit (4.1.E.1)**Fail** Brakes imbalanced across an axle (3.7.B.5b)**MOT #2** 2012-07-10 12:24**MOT test number** 219962192429**Result** ✓ Passed**MOT #1** 2011-07-11 12:17**MOT test number** 589282091103**Result** ✓ Passed



Damage history

Check the damage history for this FIAT. See if, where and when this FIAT had damage and the car repair costs. We also check if this FIAT was scrapped. Download the premium report [here](#) for the results.

Damage 1

Date	
Category	
Type	

Damage 2

Date	
Category	
Type	



Extra FIAT salvage check



If this vehicle was seen at a salvage auction we offer: vehicle pictures, salvage location, retail value. Download the premium report [here](#) for more information.

More info >



Vehicle valuation

What is this car worth? See the vehicle value of this FIAT in the premium report. We check: purchase value, age, mileage, MOT history, damages and online sale prices.

Trade retail value	£ 19,999
Auction value	£ 19,999
Average private trade value	£ 19,999

More info >





Owner history

For how long did the current and previous owner(s) have this FIAT? How many owners did this FIAT have? Check it in the premium report and see all owner registrations. Download the full report [here](#).

Owner	Since
Owner	Since
Owner	Since
Owner	Since
Owner	Since
Owner	Since
Owner	Since

More info >

Plate changes

See in this check if this FIAT had different number plates.

Number of plates	1
Current registration	
Plate since	2024-03-28
Current registration	
Plate since	2024-03-28

More info >



Finance check

Check if this FIAT is financed, has an outstanding loan or finance agreement. If you are purchasing a vehicle it is smart to ensure that any finance that may have been taken out on this FIAT has been settled.

If not, and you buy this FIAT then you could lose the money and the car you paid for.

Download the premium report [here](#) and check if this FIAT is financed.

Finance company	REDACTED	REDACTED
Date of agreement	REDACTED	REDACTED
Agreement type	REDACTED	REDACTED
Agreement term	REDACTED	REDACTED
Agreement number	REDACTED	REDACTED
Contact info	REDACTED	REDACTED

More info >



Mileage check

Odometer	In miles
Mileage registrations	17
First mileage registration	2008-08-23
Last registration	2021-06-16
Complete history	<a href="#">See info</a>



Registration #1	2008-08-23	6 mi
Registration #2	2011-07-11	5.636 mi
Registration #3	2012-07-10	11.727 mi
Registration #4	2013-07-29	21.066 mi
Registration #5	2013-07-29	21.066 mi
Registration #6	2014-07-22	30.653 mi
Registration #7	2014-07-22	30.654 mi
Registration #8	2015-07-24	38.416 mi
Registration #9	2016-07-12	45.551 mi
Registration #10	2016-07-12	45.551 mi
Registration #11	2016-07-12	45.551 mi
Registration #12	2016-07-12	45.551 mi
Registration #13	2016-07-12	45.551 mi
Registration #14	2016-07-12	45.551 mi
Registration #15	2016-07-12	45.551 mi
Registration #16	2016-07-12	45.551 mi
Registration #17	2016-07-12	45.551 mi

More info >



Car features

The FIAT factory car options list is only available in the premium report.

S0225	Air conditioning
S0295	
S0482	
S0501	
S0566	
S0567	
S0569	

View the complete FIAT factory list for this vehicle [here](#).

More info >

Safety ratings

NCAP rating ★★★★☆

Video [see crash video](#)



Dimensions & weight

Width	1687 mm
Height	1490 mm
Length	4030 mm
Wheel base	2510 mm
Kerb weight	1025 kg
Max. allowed weight	1600 kg

Additional information

Fuel tank capacity	45 l
Fuel delivery	Multi-Point Injection
Number of doors	5
Number of seats	5

Number of axles	2
Engine number	4374300