



report date: 2024-03-28

General information

Make	FIAT
Model	PUNTO POP
Colour	White
Year of manufacture	2015
Top speed	97 mph
0 - 60 mph	14.4 seconds
Gearbox	5 speed Manual

Engine & fuel consumption

Power	69 BHP
Max. torque	102 Nm at 3.000 rpm
Engine capacity	1.242 cc
Cylinders	4
Fuel type	Petrol
Consumption city	39.8 mpg
Consumption extra urban	65.7 mpg
Consumption combined	53.3 mpg
CO2 emission	124 g/km
CO2 label	D





## Internet history

### Entry 3

Date	2021-12-03
Pictures	26
Listing price	<a href="#">View report</a>



source: yesauto.com

### Entry 2

Date	2021-10-02
Pictures	27
Listing price	<a href="#">View report</a>



source: cargurus.co.uk

### Entry 1

Date	2021-09-25
Pictures	28
Listing price	<a href="#">View report</a>

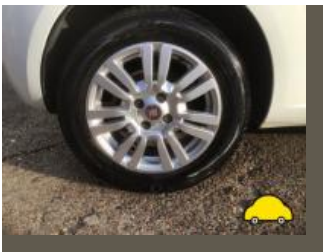

source: autotrader.co.uk



MOT history

MOT expiry date	2024-12-07
MOT pass rate	60 %
MOT passed	6
Failed MOT tests	4
Total advice items	22
Total items failed	11

MOT #10	2023-12-08 15:24
MOT test number	473873504319
Result	✓ Passed
Next expiry date	2024-12-07
Advice	Rear Exhaust Box Case Damaged
Advice	Front Coil spring corroded Both (5.3.1 (b) (i))
Advice	Front Oil leak, but not excessive (8.4.1 (a) (i))
Advice	Rear Coil spring corroded Both (5.3.1 (b) (i))

MOT #9	2023-12-07 17:00
MOT test number	937395767042
Result	✗ Failed
Fail	Offside Front Headlamp not working on dipped beam (4.1.1 (a) (ii))
Advice	Rear Coil spring corroded Both (5.3.1 (b) (i))
Fail	Nearside Front Headlamp not working on dipped beam (4.1.1 (a) (ii))
Advice	Rear Exhaust Box Case Damaged
Advice	Front Coil spring corroded Both (5.3.1 (b) (i))
Advice	Front Oil leak, but not excessive (8.4.1 (a) (i))
Fail	Offside Front Headlamp not working on main beam (4.1.1 (a) (ii))

**MOT #8** 2023-11-18 15:03**MOT test number** 977862508732**Result** ✗ Failed**Fail** Nearside Front Headlamp aim projected beam image is obviously incorrect (4.1.2 (c))**Fail** Offside Front Headlamp not working on main beam (4.1.1 (a) (ii))**Fail** Rear Stop lamp(s) all not working (4.3.1 (a) (iii))**Advice** Front Coil spring corroded Both (5.3.1 (b) (i))**Advice** Oil leak, but not excessive (8.4.1 (a) (i))**Advice** Offside Front Tyre has a cut but not deep enough to reach the ply or cords Multiple Cuts on Outer Sidewall (5.2.3 (d) (i))**Fail** Offside Front Headlamp aim projected beam image is obviously incorrect (4.1.2 (c))**Fail** Offside Rear Position lamp not working (4.2.1 (a) (ii))**Advice** Rear Coil spring corroded Both (5.3.1 (b) (i))**Advice** Rear Exhaust Corroded**MOT #7** 2022-11-23 15:39**MOT test number** 320894745664**Result** ✓ Passed

**MOT #6** 2022-11-22 10:52**MOT test number** 574576931627**Result** ✗ Failed

**Minor** Nearside Front Track rod end ball joint dust cover damaged or deteriorated, but preventing the ingress of dirt (2.1.3 (g) (i))

**Advice** Nearside Front Tyre worn close to legal limit/worn on edge (5.2.3 (e))

**Fail** Nearside Rear Tyre has a cut in excess of the requirements deep enough to reach the ply or cords (5.2.3 (d) (i))

**Advice** Nearside Front Tyre slightly damaged/cracking or perishing (5.2.3 (d) (ii))

**Advice** Offside Rear Tyre slightly damaged/cracking or perishing (5.2.3 (d) (ii))

**Minor** Offside Front Track rod end ball joint dust cover damaged or deteriorated, but preventing the ingress of dirt (2.1.3 (g) (i))

**Advice** Front Brake disc worn, pitted or scored, but not seriously weakened (1.1.14 (a) (ii))

**Fail** Nearside Front Brake hose excessively twisted (1.1.12 (b) (ii))

**Advice** Offside Front Tyre slightly damaged/cracking or perishing (5.2.3 (d) (ii))

**MOT #5** 2021-11-19 12:52**MOT test number** 504193560100**Result** ✓ Passed**MOT #4** 2020-10-22 13:03**MOT test number** 433213170581**Result** ✓ Passed**MOT #3** 2020-10-22 11:35**MOT test number** 960858254670**Result** ✗ Failed

**Advice** Nearside Rear Tyre close to limits

**Fail** Offside Headlamp aim projected beam image is obviously incorrect (4.1.2 (c))



MOT #2	2019-10-26 08:25
MOT test number	171709892404
Result	✓ Passed
Advice	Nearside Front Brake pad(s) wearing thin (1.1.13 (a) (ii))

MOT #1	2018-10-20 11:03
MOT test number	983886062107
Result	✓ Passed



Tax & MOT check

✓  
**Taxed**  
**Tax due:**  
1 June 2024

✓  
**MOT**  
**Expires:**  
7 December 2024

<b>Tax status</b>	Valid until 1 June
<b>Days left</b>	33
<b>MOT expiry date</b>	7 December 2024
<b>Full MOT history</b>	<a href="#">See MOT history</a>

Tax calculation

<b>Vehicle class</b>	48
<b>Band</b>	D
<b>Single payment (12 months)</b>	£ 150,00,-
<b>Single six month payment</b>	£ 82,50,-
<b>Total payable by 12 monthly instalments</b>	£ 157,50,-



Damage history

Check the damage history for this FIAT. See if, where and when this FIAT had damage and the car repair costs. We also check if this FIAT was scrapped. Download the premium report [here](#) for the results.

Damage 1

Date	
Category	
Type	

Damage 2

Date	
Category	
Type	

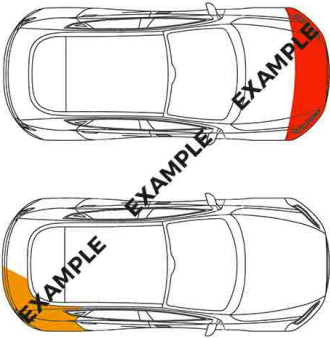

Extra FIAT salvage check



If this vehicle was seen at a salvage auction we offer: vehicle pictures, salvage location, retail value. Download the premium report [here](#) for more information.

More info >





Vehicle valuation

What is this car worth? See the vehicle value of this FIAT in the premium report. We check: purchase value, age, mileage, MOT history, damages and online sale prices.

Trade retail value	£ 19,999
Auction value	£ 19,999
Average private trade value	£ 19,999

More info >



Owner history

For how long did the current and previous owner(s) have this FIAT? How many owners did this FIAT have? Check it in the premium report and see all owner registrations. Download the full report [here](#).

Owner	Registration
Owner	Registration
Owner	Registration
Owner	Registration
Owner	Registration
Owner	Registration
Owner	Registration

More info >

Plate changes

See in this check if this FIAT had different number plates.

Number of plates	1
Current registration	
Plate since	2024-03-28
Current registration	
Plate since	2024-03-28

More info >



Finance check

Check if this FIAT is financed, has an outstanding loan or finance agreement. If you are purchasing a vehicle it is smart to ensure that any finance that may have been taken out on this FIAT has been settled.

If not, and you buy this FIAT then you could lose the money and the car you paid for.

Download the premium report [here](#) and check if this FIAT is financed.

Finance company	XXXXXXXXXX	XXXX
Date of agreement	XXXXXXXXXX	XXXX
Agreement type	XXXXXXXXXX	XXXX
Agreement term	XXXXXXXXXX	XXXX
Agreement number	XXXXXXXXXX	XXXX
Contact info	XXXXXXXXXX	XXXX

More info >



Mileage check

Odometer	In miles
Mileage registrations	14
First mileage registration	2015-10-31
Last registration	2023-12-08
Complete history	<a href="#">See info</a>

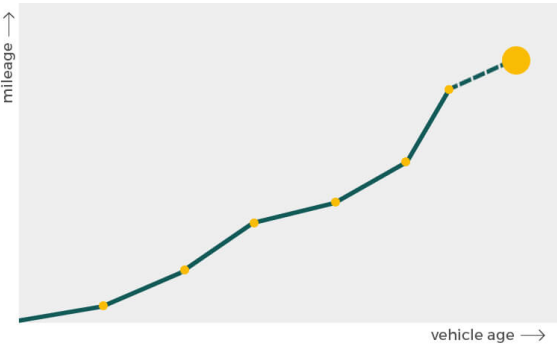

Registration #1	2015-10-31	22 mi
Registration #2	2018-10-20	33.628 mi
Registration #3	2019-10-26	45.598 mi
Registration #4	2020-10-22	55.340 mi
Registration #5	2020-10-22	55.340 mi
Registration #6	2020-10-22	55.340 mi
Registration #7	2020-10-22	55.340 mi
Registration #8	2020-10-22	55.340 mi
Registration #9	2020-10-22	55.340 mi
Registration #10	2020-10-22	55.340 mi
Registration #11	2020-10-22	55.340 mi
Registration #12	2020-10-22	55.340 mi
Registration #13	2020-10-22	55.340 mi
Registration #14	2020-10-22	55.340 mi

More info >



Car features

The FIAT factory car options list is only available in the premium report.

S0225	Air conditioning
S0295	
S0482	
S0501	
S0566	
S0567	
S0569	

View the complete FIAT factory list for this vehicle [here](#).

More info >

Safety ratings

NCAP rating ★★★★☆

Video [see crash video](#)



Dimensions & weight

Width	1687 mm
Height	1490 mm
Length	4065 mm
Wheel base	2510 mm
Kerb weight	1015 kg
Max. allowed weight	1575 kg

Additional information

Fuel tank capacity	45 l
Fuel delivery	Multi-Point Injection
Number of doors	3
Number of seats	5

<b>Number of axles</b>	2
<b>Engine number</b>	1146933