



report date: 2024-03-28

General information

Make	FIAT
Model	PANDA POP
Colour	White
Year of manufacture	2015
Top speed	99 mph
0 - 60 mph	14.2 seconds
Gearbox	5 speed Manual

Engine & fuel consumption

Power	69 BHP
Max. torque	102 Nm at 3.000 rpm
Engine capacity	1.242 cc
Cylinders	4
Fuel type	Petrol
Consumption city	42.2 mpg
Consumption extra urban	65.7 mpg
Consumption combined	54.3 mpg
CO2 emission	119 g/km
CO2 label	C





Internet history

Entry 3

Date	2023-12-06
Pictures	0
Listing price	<a href="#">View report</a>

source: [carcraft.co.uk](#)

Entry 2

Date	2023-11-29
Pictures	3
Listing price	<a href="#">View report</a>

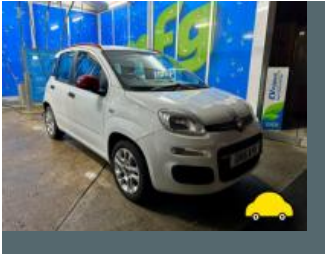

source: [cargurus.co.uk](#)

Entry 1

Date	2021-01-29
Pictures	0
Listing price	<a href="#">View report</a>

source: [autoonline.co.uk](#)



MOT history

MOT expiry date	2025-01-22
MOT pass rate	88 %
MOT passed	7
Failed MOT tests	1
Total advice items	15
Total items failed	0

MOT #8	2024-01-23 16:55
MOT test number	977118770113
Result	✓ Passed
Next expiry date	2025-01-22

MOT #7	2023-04-25 09:01
MOT test number	142138326057
Result	✓ Passed

MOT #6	2022-04-21 16:42
MOT test number	938825916401
Result	✓ Passed
Advice	Nearside Front Tyre slightly damaged/cracking or perishing cracking (5.2.3 (d) (ii))
Advice	Offside Front Tyre worn close to legal limit/worn on edge worn on edge (5.2.3 (e))
Advice	Offside Rear Tyre slightly damaged/cracking or perishing Slightly cracking (5.2.3 (d) (ii))
Advice	Nearside Front Tyre worn close to legal limit/worn on edge worn on edge (5.2.3 (e))
Advice	Nearside Rear Tyre slightly damaged/cracking or perishing Slightly cracking (5.2.3 (d) (ii))

**MOT #5** 2022-04-21 14:15**MOT test number** 161650147799**Result** ✗ Failed**Advice** Offside Rear Tyre slightly damaged/cracking or perishing Slightly cracking (5.2.3 (d) (ii))**Advice** Offside Front Tyre slightly damaged/cracking or perishing cracking (5.2.3 (d) (ii))**Advice** Offside Front Tyre worn close to legal limit/worn on edge worn on edge (5.2.3 (e))**Advice** Nearside Rear Tyre slightly damaged/cracking or perishing Slightly cracking (5.2.3 (d) (ii))**Advice** Nearside Front Tyre slightly damaged/cracking or perishing cracking (5.2.3 (d) (ii))**MAJOR** Nearside Front Tyre has a cut in excess of the requirements deep enough to reach the ply or cords (5.2.3 (d) (i))**Advice** Nearside Front Tyre worn close to legal limit/worn on edge worn on edge (5.2.3 (e))**MOT #4** 2021-05-10 08:21**MOT test number** 974818402012**Result** ✓ Passed**MOT #3** 2020-03-07 08:08**MOT test number** 996962063716**Result** ✓ Passed**Advice** Nearside Front Tyre worn close to legal limit/worn on edge (5.2.3 (e))**MOT #2** 2019-02-12 11:36**MOT test number** 548660389472**Result** ✓ Passed



MOT #1	2018-03-07 15:25
MOT test number	863382063355
Result	✓ Passed
<div><div>Advice</div>Offside Front Suspension arm rubber bush deteriorated but not resulting in excessive movement rear bush (2.4.G.2)</div> <div><div>Advice</div>Nearside Front Suspension arm rubber bush deteriorated but not resulting in excessive movement rear bush (2.4.G.2)</div>	



Tax & MOT check

✓  
**Taxed**  
**Tax due:**  
1 February 2025

✓  
**MOT**  
**Expires:**  
22 January 2025

<b>Tax status</b>	Valid until 1 February
<b>Days left</b>	278
<b>MOT expiry date</b>	22 January 2025
<b>Full MOT history</b>	<a href="#">See MOT history</a>

Tax calculation

<b>Vehicle class</b>	48
<b>Band</b>	C
<b>Single payment (12 months)</b>	£ 35,00,-
<b>Single six month payment</b>	Not applicable
<b>Total payable by 12 monthly instalments</b>	£ 36,75,-



Damage history

Check the damage history for this FIAT. See if, where and when this FIAT had damage and the car repair costs. We also check if this FIAT was scrapped. Download the premium report [here](#) for the results.

Damage 1

Date	
Category	
Type	

Damage 2

Date	
Category	
Type	



Extra FIAT salvage check



If this vehicle was seen at a salvage auction we offer: vehicle pictures, salvage location, retail value. Download the premium report [here](#) for more information.

More info >



Vehicle valuation

What is this car worth? See the vehicle value of this FIAT in the premium report. We check: purchase value, age, mileage, MOT history, damages and online sale prices.

Trade retail value	£ 15,200
Auction value	£ 15,200
Average private trade value	£ 15,200

More info >





Owner history

For how long did the current and previous owner(s) have this FIAT? How many owners did this FIAT have? Check it in the premium report and see all owner registrations. Download the full report [here](#).

Owner	Registration
Owner	Registration
Owner	Registration
Owner	Registration
Owner	Registration
Owner	Registration
Owner	Registration

More info >

Plate changes

See in this check if this FIAT had different number plates.

Number of plates	1
Current registration	
Plate since	2024-03-28
Current registration	
Plate since	2024-03-28

More info >



Finance check

Check if this FIAT is financed, has an outstanding loan or finance agreement. If you are purchasing a vehicle it is smart to ensure that any finance that may have been taken out on this FIAT has been settled.

If not, and you buy this FIAT then you could lose the money and the car you paid for.

Download the premium report [here](#) and check if this FIAT is financed.

Finance company	REDACTED	REDACTED
Date of agreement	REDACTED	REDACTED
Agreement type	REDACTED	REDACTED
Agreement term	REDACTED	REDACTED
Agreement number	REDACTED	REDACTED
Contact info	REDACTED	REDACTED

More info >



Mileage check

Odometer	In miles
Mileage registrations	12
First mileage registration	2015-03-09
Last registration	2024-01-23
Complete history	<a href="#">See info</a>



Registration #1	2015-03-09	29 mi
Registration #2	2018-03-07	20.303 mi
Registration #3	2019-02-12	22.605 mi
Registration #4	2020-03-07	24.797 mi
Registration #5	2021-05-10	25.607 mi
Registration #6		
Registration #7		
Registration #8		
Registration #9		
Registration #10		
Registration #11		
Registration #12		

More info >



Car features

The FIAT factory car options list is only available in the premium report.

S0225	Air conditioning
S0295	
S0482	
S0501	
S0566	
S0567	
S0569	

View the complete FIAT factory list for this vehicle [here](#).

More info >

Safety ratings

NCAP rating	★★★★☆
Adult	82%
Children	63%
Pedestrian	49%
Safety systems	43%
Overall rating	68%
Video	<a href="#">see crash video</a>



Dimensions & weight

Width	1643 mm
Height	1551 mm
Length	3653 mm
Wheel base	2300 mm
Kerb weight	1015 kg
Max. allowed weight	1420 kg

Additional information

Fuel tank capacity	37 l
Fuel delivery	Multi-Point Injection
Number of doors	5
Number of seats	4

<b>Number of axles</b>	2
<b>Engine number</b>	1121042