



BW70MSU

report date: 2024-03-28

General information

| | |
|---------------------|----------------------------|
| Make | FORD |
| Model | FIESTA TITANIUM TURBO MHEV |
| Colour | Grey |
| Year of manufacture | 2021 |
| Top speed | 124 mph |
| 0 - 60 mph | 9.6 seconds |
| Gearbox | 6 speed Manual |

Engine & fuel consumption

| | |
|----------------------|---------------------|
| Power | 123 BHP |
| Max. torque | 210 Nm at 1.750 rpm |
| Engine capacity | 999 cc |
| Cylinders | 3 |
| Fuel type | Petrol |
| Consumption combined | 56.5 mpg |
| CO2 emission | 115 g/km |
| CO2 label | C |





Internet history

Entry 4

| | |
|---------------|-----------------------------|
| Date | 2021-09-23 |
| Pictures | 33 |
| Listing price | View report |

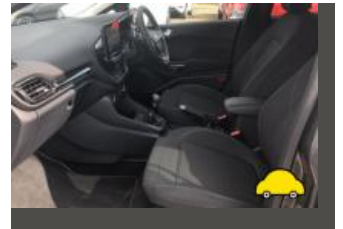
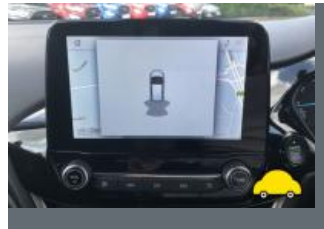
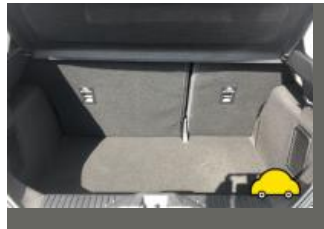
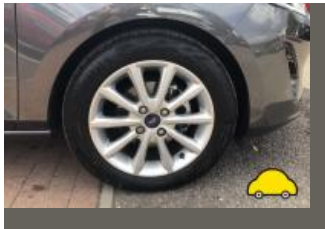

source: yesauto.com

Entry 3

| | |
|---------------|-----------------------------|
| Date | 2021-09-15 |
| Pictures | 10 |
| Listing price | View report |

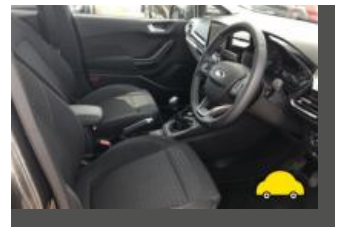

source: autoonline.co.uk

Entry 2

| | |
|---------------|-----------------------------|
| Date | 2021-08-21 |
| Pictures | 34 |
| Listing price | View report |

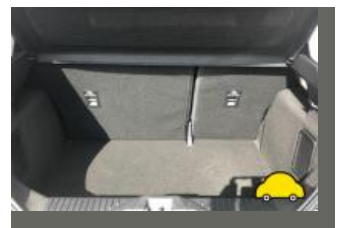

source: cargurus.co.uk

Entry 1

| | |
|----------|------------|
| Date | 2021-08-21 |
| Pictures | 0 |

Listing price

[View report](#)

source: [heycar.co.uk](#)



MOT history

| | |
|--------------------|------------|
| MOT expiry date | 2025-01-28 |
| MOT pass rate | 100 % |
| MOT passed | 1 |
| Failed MOT tests | 0 |
| Total advice items | 1 |
| Total items failed | 0 |

| | |
|------------------|--|
| MOT #1 | 2024-01-18 12:25 |
| MOT test number | 870544161765 |
| Result | ✓ Passed |
| Next expiry date | 2025-01-28 |
| Advice | Nearside Front Tyre has a cut but not deep enough to reach the ply or cords Sidewall (5.2.3 (d) (i)) |



Tax & MOT check

✓
Taxed
Tax due:
1 October 2024

✓
MOT
Expires:
28 January 2025

| | |
|-------------------------|---------------------------------|
| Tax status | Valid until 1 October |
| Days left | 155 |
| MOT expiry date | 28 January 2025 |
| Full MOT history | See MOT history |

Tax calculation

| | |
|--------------------------------------|------------|
| Vehicle class | 48 |
| Band | G |
| First licence fee (12 months) | £ 210,00,- |
| Standard rate (12 months) | £ 180,00,- |
| Standard rate (6 months) | £ 99,00,- |
| Premium rate (12 months) | £ 570,00,- |
| Premium rate (6 months) | £ 313,50,- |



Damage history

Check the damage history for this FORD. See if, where and when this FORD had damage and the car repair costs. We also check if this FORD was scrapped. Download the premium report [here](#) for the results.

Damage 1

| | |
|----------|--|
| Date | |
| Category | |
| Type | |

Damage 2

| | |
|----------|--|
| Date | |
| Category | |
| Type | |



Extra FORD salvage check



If this vehicle was seen at a salvage auction we offer: vehicle pictures, salvage location, retail value. Download the premium report [here](#) for more information.

More info >



Vehicle valuation

What is this car worth? See the vehicle value of this FORD in the premium report. We check: purchase value, age, mileage, MOT history, damages and online sale prices.

| | |
|-----------------------------|----------|
| Trade retail value | £ 19,999 |
| Auction value | £ 19,999 |
| Average private trade value | £ 19,999 |

More info >



Owner history

For how long did the current and previous owner(s) have this FORD? How many owners did this FORD have? Check it in the premium report and see all owner registrations. Download the full report [here](#).

| | |
|-------|------------|
| Owner | Start date |
| Owner | Start date |
| Owner | Start date |
| Owner | Start date |
| Owner | Start date |
| Owner | Start date |
| Owner | Start date |

More info >

Plate changes

See in this check if this FORD had different number plates.

| | |
|----------------------|------------|
| Number of plates | 1 |
| Current registration | |
| Plate since | 2019-03-28 |
| Current registration | |
| Plate since | 2019-03-28 |

More info >



Finance check

Check if this FORD is financed, has an outstanding loan or finance agreement. If you are purchasing a vehicle it is smart to ensure that any finance that may have been taken out on this FORD has been settled.

If not, and you buy this FORD then you could lose the money and the car you paid for.

Download the premium report [here](#) and check if this FORD is financed.

| | | |
|-------------------|------------|------|
| Finance company | XXXXXXXXXX | XXXX |
| Date of agreement | XXXXXXXXXX | XXXX |
| Agreement type | XXXXXXXXXX | XXXX |
| Agreement term | XXXXXXXXXX | XXXX |
| Agreement number | XXXXXXXXXX | XXXX |
| Contact info | XXXXXXXXXX | XXXX |

More info >



Mileage check

| | |
|----------------------------|--------------------------|
| Odometer | In miles |
| Mileage registrations | 6 |
| First mileage registration | 2021-01-29 |
| Last registration | 2024-01-18 |
| Complete history | See info |



| | | |
|-----------------|------------|-----------|
| Registration #1 | 2021-01-29 | 7 mi |
| Registration #2 | 2022-01-29 | 25,377 mi |
| Registration #3 | 2023-01-29 | 25,377 mi |
| Registration #4 | 2023-01-29 | 25,377 mi |
| Registration #5 | 2023-01-29 | 25,377 mi |
| Registration #6 | 2024-01-18 | 25,377 mi |

More info >



Car features

The FORD factory car options list is only available in the premium report.

| | |
|-------|------------------|
| S0225 | Air conditioning |
| S0295 | |
| S0482 | |
| S0501 | |
| S0566 | |
| S0567 | |
| S0569 | |

View the complete FORD factory list for this vehicle [here](#).

More info >

Dimensions & weight

| | |
|---------------------|---------|
| Width | 1941 mm |
| Height | 1476 mm |
| Length | 4040 mm |
| Wheel base | 2493 mm |
| Kerb weight | 1217 kg |
| Max. allowed weight | 1685 kg |

Additional information

| | |
|--------------------|---------|
| Fuel tank capacity | 42 l |
| Number of doors | 5 |
| Number of seats | 5 |
| Number of axles | 2 |
| Engine number | LL33630 |