



General information

Make	MINI
Model	COUNTRYMAN ONE D ONE D
Colour	-
Year of manufacture	-
Top speed	106 mph
0 - 60 mph	12.9 seconds
Gearbox	6 speed Manual

Engine & fuel consumption

Power	90 BHP
Max. torque	215 Nm at 1.750 rpm
Cylinders	4
Fuel type	Diesel
Consumption city	60.1 mpg
Consumption extra urban	67.3 mpg
Consumption combined	64.2 mpg



LABEL UNKNOWN



Internet history

Entry 1

Date	2021-03-05
Pictures	40
Listing price	View report

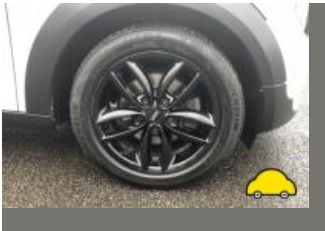
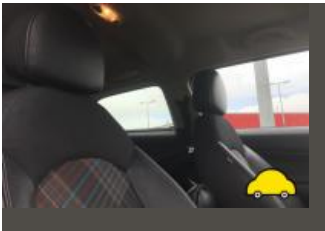
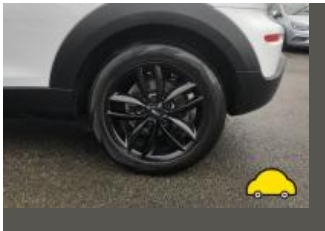
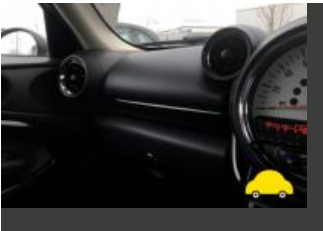

source: yesauto.com



Damage history

Check the damage history for this MINI. See if, where and when this MINI had damage and the car repair costs. We also check if this MINI was scrapped. Download the premium report [here](#) for the results.

Damage 1

Date	
Category	
Type	

Damage 2

Date	
Category	
Type	



Extra MINI salvage check



If this vehicle was seen at a salvage auction we offer: vehicle pictures, salvage location, retail value. Download the premium report [here](#) for more information.

More info >



Vehicle valuation

What is this car worth? See the vehicle value of this MINI in the premium report. We check: purchase value, age, mileage, MOT history, damages and online sale prices.

Trade retail value	£ 15,200
Auction value	£ 15,200
Average private trade value	£ 15,200

More info >



Owner history

For how long did the current and previous owner(s) have this MINI? How many owners did this MINI have? Check it in the premium report and see all owner registrations. Download the full report [here](#).

Owner	Since
Owner	Since
Owner	Since
Owner	Since
Owner	Since
Owner	Since
Owner	Since

More info >

Plate changes

See in this check if this MINI had different number plates.

Number of plates	1
Current registration	
Plate since	2024-03-28
Current registration	
Plate since	2024-03-28

More info >



Finance check

Check if this MINI is financed, has an outstanding loan or finance agreement. If you are purchasing a vehicle it is smart to ensure that any finance that may have been taken out on this MINI has been settled.

If not, and you buy this MINI then you could lose the money and the car you paid for.

Download the premium report [here](#) and check if this MINI is financed.

Finance company	XXXXXXXXXX	XXXX
Date of agreement	XXXXXXXXXX	XXXX
Agreement type	XXXXXXXXXX	XXXX
Agreement term	XXXXXXXXXX	XXXX
Agreement number	XXXXXXXXXX	XXXX
Contact info	XXXXXXXXXX	XXXX

More info >



Mileage check

Mileage registrations 1



Registration #1 2019-01-01 2024-03-28

More info >



Car features

The MINI factory car options list is only available in the premium report.

S0225	Air conditioning
S0295	
S0482	
S0501	
S0566	
S0567	
S0569	

View the complete MINI factory list for this vehicle [here](#).

More info >

Safety ratings

NCAP rating	★★★★★
Adult	84%
Children	83%
Pedestrian	63%
Safety systems	71%
Overall rating	78%
Video	see crash video



Dimensions & weight

Width	1789 mm
Height	1561 mm
Length	4097 mm
Wheel base	2595 mm
Kerb weight	1310 kg
Max. allowed weight	1820 kg

Additional information

Fuel tank capacity	47 l
Fuel delivery	Direct Injection
Number of doors	5
Number of seats	5

Engine number	70518699
---------------	----------