



HONDA



report date: 2024-03-28

General information

Make	HONDA
Model	CR-V I-DTEC SE PLUS NAVI
Colour	Grey
Year of manufacture	2017
Top speed	113 mph
0 - 60 mph	11.2 seconds
Gearbox	6 speed Manual

Engine & fuel consumption

Power	118 BHP
Max. torque	300 Nm at 2.000 rpm
Engine capacity	1.597 cc
Cylinders	4
Fuel type	Diesel
Consumption city	61.4 mpg
Consumption extra urban	67.3 mpg
Consumption combined	64.2 mpg
CO2 emission	115 g/km
CO2 label	C



**Internet history****Entry 4**

Date	2021-08-16
Pictures	20
Listing price	<a href="#">View report</a>

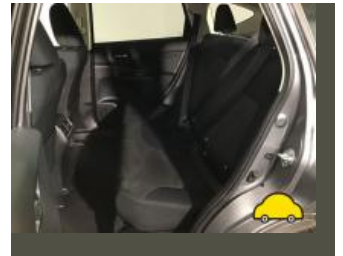
source: [hey-car.co.uk](https://www.hey-car.co.uk)**Entry 3**

Date	2021-08-01
Pictures	19
Listing price	<a href="#">View report</a>

source: [yesauto.com](https://www.yesauto.com)**Entry 2**

Date	2021-07-24
Pictures	10
Listing price	<a href="#">View report</a>

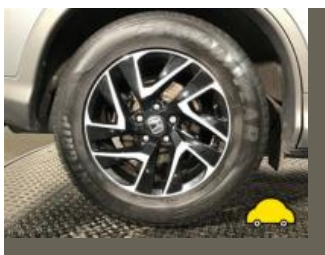
source: [autoonline.co.uk](https://www.autoonline.co.uk)**Entry 1**

Date	2021-07-20
------	------------

---

Pictures

0

Listing price

[View report](#)

**source: cargurus.co.uk**

**MOT history**

<b>MOT expiry date</b>	2024-07-15
<b>MOT pass rate</b>	100 %
<b>MOT passed</b>	4
<b>Failed MOT tests</b>	0
<b>Total advice items</b>	6
<b>Total items failed</b>	0

**MOT #4** 2023-07-05 11:52**MOT test number** 748789274266**Result** Passed**Next expiry date** 2024-07-15

- Advice** Nearside Front Brake pad(s) wearing thin (1.1.13 (a) (ii))
- Advice** Nearside Front Outer Tyre worn close to legal limit/worn on edge Wearing on outer edge. (5.2.3 (e))
- Advice** Offside Rear Inner Tyre worn close to legal limit/worn on edge Wearing on inner edge. (5.2.3 (e))
- Advice** Offside Front Brake pad(s) wearing thin (1.1.13 (a) (ii))
- Advice** Nearside Rear Tyre worn close to legal limit/worn on edge 2.7mm, plus wearing on inner edge. (5.2.3 (e))
- Advice** Brake fluid close to minimum mark (1.1.10 (d) (ii))

**MOT #3** 2022-07-05 08:36**MOT test number** 983131875812**Result** Passed**MOT #2** 2021-07-16 14:13**MOT test number** 637170857626**Result** Passed



MOT #1	2020-10-24 10:01
MOT test number	858910165494
Result	✓ Passed



Tax & MOT check

✓  
**Taxed**  
**Tax due:**  
1 September 2024

✓  
**MOT**  
**Expires:**  
15 July 2024

<b>Tax status</b>	Valid until 1 September
<b>Days left</b>	126
<b>MOT expiry date</b>	15 July 2024
<b>Full MOT history</b>	<a href="#">See MOT history</a>

Tax calculation

<b>Vehicle class</b>	49
<b>Band</b>	G
<b>First licence fee (12 months)</b>	£ 210,00,-
<b>First licence fee diesel non RDE2 tested (12 months)</b>	£ 255,00,-
<b>Standard rate (12 months)</b>	£ 180,00,-
<b>Standard rate (6 months)</b>	£ 99,00,-
<b>Premium rate (12 months)</b>	£ 570,00,-
<b>Premium rate (6 months)</b>	£ 313,50,-



Damage history

Check the damage history for this HONDA. See if, where and when this HONDA had damage and the car repair costs. We also check if this HONDA was scrapped. Download the premium report [here](#) for the results.

Damage 1

Date	
Category	
Type	

Damage 2

Date	
Category	
Type	



Extra HONDA salvage check



If this vehicle was seen at a salvage auction we offer: vehicle pictures, salvage location, retail value. Download the premium report [here](#) for more information.

More info >



Vehicle valuation

What is this car worth? See the vehicle value of this HONDA in the premium report. We check: purchase value, age, mileage, MOT history, damages and online sale prices.

Trade retail value	£ 19,999
Auction value	£ 19,999
Average private trade value	£ 19,999

More info >





Owner history

For how long did the current and previous owner(s) have this HONDA? How many owners did this HONDA have? Check it in the premium report and see all owner registrations. Download the full report [here](#).

Owner	Registration
Owner	Registration
Owner	Registration
Owner	Registration
Owner	Registration
Owner	Registration
Owner	Registration

More info >

Plate changes

See in this check if this HONDA had different number plates.

Number of plates	1
Current registration	<b>WN670OF</b>
Plate since	2019-09-29
Current registration	<b>WN670OF</b>
Plate since	2019-09-29

More info >



Finance check

Check if this HONDA is financed, has an outstanding loan or finance agreement. If you are purchasing a vehicle it is smart to ensure that any finance that may have been taken out on this HONDA has been settled.

If not, and you buy this HONDA then you could lose the money and the car you paid for.

Download the premium report [here](#) and check if this HONDA is financed.

Finance company	XXXXXXXX XX
Date of agreement	XXXXXXXX XX
Agreement type	XXXXXXXX XX
Agreement term	XXXXXXXX XX
Agreement number	XXXXXXXX XX
Contact info	XXXXXXXX XX

More info >



Mileage check

Odometer	In miles
Mileage registrations	9
First mileage registration	2017-10-31
Last registration	2023-07-05
Complete history	<a href="#">See info</a>



Registration #1	2017-10-31	21 mi
Registration #2	2020-10-24	26.537 mi
Registration #3	2021-07-16	31.835 mi
Registration #4	2022-05-20	35.277 mi
Registration #5	2022-05-20	35.277 mi
Registration #6	2022-05-20	35.277 mi
Registration #7	2022-05-20	35.277 mi
Registration #8	2022-05-20	35.277 mi
Registration #9	2022-05-20	35.277 mi

More info >



Safety ratings

NCAP rating	★★★★★
Adult	93%
Children	74%
Pedestrian	68%
Safety systems	66%
Overall rating	81%
Video	<a href="#">see crash video</a>



Dimensions & weight

Width	1820 mm
Height	1685 mm
Length	4605 mm
Wheel base	2630 mm
Kerb weight	1592 kg
Max. allowed weight	2100 kg

Additional information

Fuel tank capacity	58 l
Fuel delivery	Direct Injection
Number of doors	5
Number of seats	5
Number of axles	2
Engine number	N16A23103755