



report date: 2024-03-28

General information

Make	MINI
Model	COUNTRYMAN COOPER SD
Colour	White
Year of manufacture	2013
Top speed	121 mph
0 - 60 mph	9.5 seconds
Gearbox	6 speed automatic

Engine & fuel consumption

Power	143 BHP
Max. torque	305 Nm at 1.750 rpm
Engine capacity	1.995 cc
Cylinders	4
Fuel type	Diesel
Consumption city	38.7 mpg
Consumption extra urban	58.9 mpg
Consumption combined	49.6 mpg
CO2 emission	150 g/km
CO2 label	F





Internet history

Entry 2

Date	2022-06-05
Pictures	28
Listing price	View report

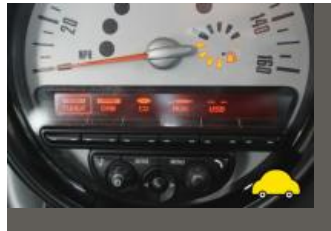

source: [cargurus.co.uk](#)

Entry 1

Date	2021-09-20
Pictures	12
Listing price	View report

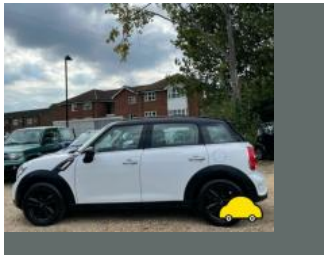

source: [cargurus.co.uk](#)



MOT history

MOT expiry date	2025-03-31
MOT pass rate	75 %
MOT passed	9
Failed MOT tests	3
Total advice items	5
Total items failed	5

MOT #12	2024-03-12 10:15
MOT test number	175977198110
Result	✓ Passed
Next expiry date	2025-03-31

MOT #11	2024-03-12 10:15
MOT test number	799392177619
Result	✗ Failed
Pass with rectification	Offside Front Headlamp not working on dipped beam (4.1.1 (a) (ii))

MOT #10	2023-04-01 09:25
MOT test number	592196884073
Result	✓ Passed

MOT #9	2022-06-27 02:36
MOT test number	577244861947
Result	✓ Passed

MOT #8	2021-06-26 12:06
MOT test number	380300374624
Result	✓ Passed
Advice	Offside Front Tyre worn close to legal limit/worn on edge (5.2.3 (e))

**MOT #7** 2020-06-16 09:05**MOT test number** 932735488373**Result** ✓ Passed**Advice** Nearside Rear Tyre slightly damaged/cracking or perishing outer side wall (5.2.3 (d) (ii))**MOT #6** 2019-05-29 13:41**MOT test number** 885821661689**Result** ✓ Passed**MOT #5** 2019-05-29 08:54**MOT test number** 303397707559**Result** ✗ Failed**Fail** Nearside Rear Brake pad(s) less than 1.5 mm thick (1.1.13 (a) (ii))**Fail** Offside Rear Brake pad(s) less than 1.5 mm thick (1.1.13 (a) (ii))**MOT #4** 2018-06-27 14:38**MOT test number** 693497516387**Result** ✓ Passed**MOT #3** 2017-06-22 07:34**MOT test number** 871617247340**Result** ✓ Passed**Advice** Nearside Front Tyre worn close to the legal limit (4.1.E.1)**Advice** Side sills covered, unable to inspect**Advice** Offside Front Tyre worn close to the legal limit (4.1.E.1)**MOT #2** 2016-06-28 15:56**MOT test number** 624221482069**Result** ✓ Passed



MOT #1	2016-06-23 16:12
MOT test number	403789093586
Result	✗ Failed
Fail	Nearside Front Tyre has ply or cords exposed outer wall (4.1.D.1b)
Fail	Nearside Rear passenger door cannot be opened from outside the vehicle (6.2.B.1c)



Tax & MOT check

✓
Taxed
Tax due:
1 July 2024

✓
MOT
Expires:
31 March 2025

Tax status	Valid until 1 July
Days left	63
MOT expiry date	31 March 2025
Full MOT history	See MOT history

Tax calculation

Vehicle class	49
Band	F
Single payment (12 months)	£ 200,00,-
Single six month payment	£ 110,00,-
Total payable by 12 monthly instalments	£ 210,00,-



Damage history

Check the damage history for this MINI. See if, where and when this MINI had damage and the car repair costs. We also check if this MINI was scrapped. Download the premium report [here](#) for the results.

Damage 1	
Date	
Category	
Type	
Damage 2	
Date	
Category	
Type	



Extra MINI salvage check



If this vehicle was seen at a salvage auction we offer: vehicle pictures, salvage location, retail value. Download the premium report [here](#) for more information.

More info >



Vehicle valuation

What is this car worth? See the vehicle value of this MINI in the premium report. We check: purchase value, age, mileage, MOT history, damages and online sale prices.

Trade retail value	£ 19,999
Auction value	£ 19,999
Average private trade value	£ 19,999

More info >



Owner history

For how long did the current and previous owner(s) have this MINI? How many owners did this MINI have? Check it in the premium report and see all owner registrations. Download the full report [here](#).

Owner	Since
Owner	Since
Owner	Since
Owner	Since
Owner	Since
Owner	Since
Owner	Since

More info >

Plate changes

See in this check if this MINI had different number plates.

Number of plates	1
Current registration	LV13RKA
Plate since	2019-09-28
Current registration	LV13RKA
Plate since	2019-09-28

More info >



Finance check

Check if this MINI is financed, has an outstanding loan or finance agreement. If you are purchasing a vehicle it is smart to ensure that any finance that may have been taken out on this MINI has been settled.

If not, and you buy this MINI then you could lose the money and the car you paid for.

Download the premium report [here](#) and check if this MINI is financed.

Finance company	REDACTED	REDACTED
Date of agreement	REDACTED	REDACTED
Agreement type	REDACTED	REDACTED
Agreement term	REDACTED	REDACTED
Agreement number	REDACTED	REDACTED
Contact info	REDACTED	REDACTED

More info >



Mileage check

Odometer	In miles
Mileage registrations	15
First mileage registration	2013-05-31
Last registration	2024-03-12
Complete history	See info



Registration #1	2013-05-31	18 mi
Registration #2	2016-06-23	21.763 mi
Registration #3	2016-06-28	21.764 mi
Registration #4	2017-06-22	27.043 mi
Registration #5	2018-06-27	31.797 mi
Registration #6	2019-05-29	36.562 mi
Registration #7	2019-05-29	36.562 mi
Registration #8	2020-06-16	41.800 mi
Registration #9	2024-03-12	41.800 mi
Registration #10	2024-03-12	41.800 mi
Registration #11	2024-03-12	41.800 mi
Registration #12	2024-03-12	41.800 mi
Registration #13	2024-03-12	41.800 mi
Registration #14	2024-03-12	41.800 mi
Registration #15	2024-03-12	41.800 mi

More info >



Car features

The MINI factory car options list is only available in the premium report.

S0225	Air conditioning
S0295	
S0482	
S0501	
S0566	
S0567	
S0569	

View the complete MINI factory list for this vehicle [here](#).

More info >

Safety ratings

NCAP rating	★★★★★
Adult	84%
Children	83%
Pedestrian	63%
Safety systems	71%
Overall rating	78%
Video	see crash video



Dimensions & weight

Width	1789 mm
Height	1561 mm
Length	4110 mm
Wheel base	2595 mm
Kerb weight	1345 kg
Max. allowed weight	1855 kg

Additional information

Fuel tank capacity	47 l
Fuel delivery	Direct Injection
Number of doors	5
Number of seats	5

Engine number

71578715