



General information

Make	LAND ROVER
Model	RANGE ROVER EVOQUE TD4 SE TECH
Colour	Silver
Year of manufacture	2018
Top speed	121 mph
0 - 100 km/h	10.0 seconds
Gearbox	9 speed automatic

Engine & fuel consumption

Power	110 kW / 150 HP / 178 BHP
Max. torque	380 Nm at 1.750 rpm
Engine capacity	1.999 cc
Cylinders	4
Fuel type	Diesel
Consumption city	46.3 mpg
Consumption extra urban	62.8 mpg
Consumption combined	55.4 mpg
CO2 emission	134 g/km
CO2 label	E





Internet history

Entry 2

Date	2021-07-09
Pictures	20
Listing price	View report

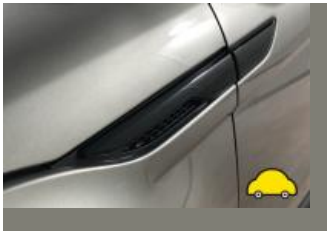
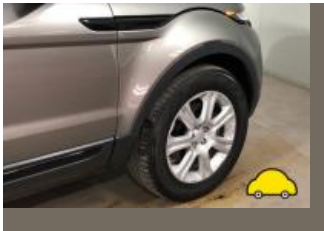

source: heycar.co.uk

Entry 1

Date	2021-06-21
Pictures	10
Listing price	View report

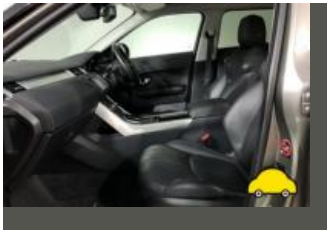

source: autoonline.co.uk



MOT history

MOT expiry date	2025-03-01
MOT pass rate	80 %
MOT passed	4
Failed MOT tests	1
Total advice items	8
Total items failed	1

MOT #5	2024-03-02 15:06
MOT test number	666576576114
Result	✓ Passed
Next expiry date	2025-03-01
Advice	Rear tyres starting to perish

MOT #4	2022-12-06 13:22
MOT test number	371641401030
Result	✓ Passed
Advice	Offside Rear Tyre slightly damaged/cracking or perishing (5.2.3 (d) (ii))
Advice	Nearside Rear Outer Tyre slightly damaged/cracking or perishing (5.2.3 (d) (ii))
Advice	Nearside Rear Child Seat fitted not allowing full inspection of adult belt

**MOT #3** 2022-12-06 09:00**MOT test number** 535702338620**Result** ✗ Failed

- Advice** Offside Rear Tyre slightly damaged/cracking or perishing (5.2.3 (d) (ii))
- Advice** Offside Rear Brake pad(s) wearing thin (1.1.13 (a) (ii))
- Advice** Nearside Rear Child Seat fitted not allowing full inspection of adult belt
- Advice** Nearside Rear Outer Tyre slightly damaged/cracking or perishing (5.2.3 (d) (ii))
- Fail** Nearside Rear Brake pad(s) less than 1.5 mm thick (1.1.13 (a) (ii))

MOT #2 2021-07-20 10:55**MOT test number** 305354201775**Result** ✓ Passed**MOT #1** 2021-03-06 12:15**MOT test number** 347807254220**Result** ✓ Passed



Tax & MOT check

✓
Taxed

Tax due:
1 July 2024

✓
MOT

Expires:
1 March 2025

Tax status	Valid until 1 July
Days left	63
MOT expiry date	1 March 2025
Full MOT history	See MOT history

Tax calculation

Vehicle class	49
Band	H
First licence fee (12 months)	£ 255,00,-
First licence fee diesel non RDE2 tested (12 months)	£ 645,00,-
Standard rate (12 months)	£ 180,00,-
Standard rate (6 months)	£ 99,00,-
Premium rate (12 months)	£ 570,00,-
Premium rate (6 months)	£ 313,50,-



Damage history

Check the damage history for this LAND ROVER. See if, where and when this LAND ROVER had damage and the car repair costs. We also check if this LAND ROVER was scrapped. Download the premium report [here](#) for the results.

Damage 1

Date	
Category	
Type	



Damage 2

Date	
Category	
Type	



Extra LAND ROVER salvage check



If this vehicle was seen at a salvage auction we offer: vehicle pictures, salvage location, retail value. Download the premium report [here](#) for more information.

More info >



Vehicle valuation

What is this car worth? See the vehicle value of this LAND ROVER in the premium report. We check: purchase value, age, mileage, MOT history, damages and online sale prices.

Trade retail value	£ 19,299
Auction value	£ 19,299
Average private trade value	£ 19,299

More info >



Owner history

For how long did the current and previous owner(s) have this LAND ROVER? How many owners did this LAND ROVER have? Check it in the premium report and see all owner registrations. Download the full report [here](#).

Owner	Since
Owner	Since
Owner	Since
Owner	Since
Owner	Since
Owner	Since
Owner	Since

More info >

Plate changes

See in this check if this LAND ROVER had different number plates.

Number of plates	1
Current registration	XXXXXX
Plate since	2024-03-29
Current registration	XXXXXX
Plate since	2024-03-29

More info >



Finance check

Check if this LAND ROVER is financed, has an outstanding loan or finance agreement. If you are purchasing a vehicle it is smart to ensure that any finance that may have been taken out on this LAND ROVER has been settled.

If not, and you buy this LAND ROVER then you could lose the money and the car you paid for.

Download the premium report [here](#) and check if this LAND ROVER is financed.

Finance company	XXXXXXXXXX	XXXX
Date of agreement	XXXXXXXXXX	XXXX
Agreement type	XXXXXXXXXX	XXXX
Agreement term	XXXXXXXXXX	XXXX
Agreement number	XXXXXXXXXX	XXXX
Contact info	XXXXXXXXXX	XXXX

More info >



Mileage check

Odometer	In miles
Mileage registrations	8
First mileage registration	2018-03-30
Last registration	2024-03-02
Complete history	See info



Registration #1	2018-03-30	9 mi
Registration #2	2021-03-06	24.732 mi
Registration #3	2022-03-02	25.277 mi
Registration #4	2023-03-02	25.277 mi
Registration #5	2023-03-02	25.277 mi
Registration #6	2023-03-02	25.277 mi
Registration #7	2023-03-02	25.277 mi
Registration #8	2024-03-02	25.277 mi

More info >



Safety ratings

NCAP rating	★★★★★
Adult	86%
Children	75%
Pedestrian	41%
Safety systems	86%
Overall rating	75%
Video	see crash video



Dimensions & weight

Width	1985 mm
Height	1635 mm
Length	4370 mm
Wheel base	2660 mm
Kerb weight	1690 kg
Max. allowed weight	2350 kg

Additional information

Fuel tank capacity	63 l
Fuel delivery	Direct Injection
Number of doors	5
Number of seats	5
Number of axles	2
Engine number	170626W0089204DT