



report date: 2024-03-29

General information

Make	VOLKSWAGEN
Model	POLO SE
Colour	Red
Year of manufacture	2010
Top speed	110 mph
Gearbox	5 speed Manual

Engine & fuel consumption

Power	85 BHP
Max. torque	132 Nm at 3.800 rpm
Engine capacity	1.390 cc
Cylinders	4
Fuel type	Petrol
Consumption city	35.3 mpg
Consumption extra urban	60.1 mpg
Consumption combined	47.9 mpg
CO2 emission	139 g/km
CO2 label	E





Internet history

Entry 6

Date	2021-09-08
Pictures	48
Listing price	View report



source: [autotrader.co.uk](https://www.autotrader.co.uk)

Entry 5

Date	2021-08-25
Pictures	48
Listing price	View report

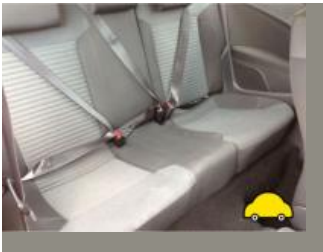

source: [autotrader.co.uk](https://www.autotrader.co.uk)

Entry 4

Date	2021-08-11
Pictures	48
Listing price	View report

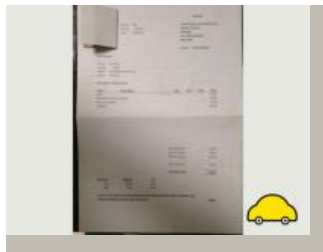
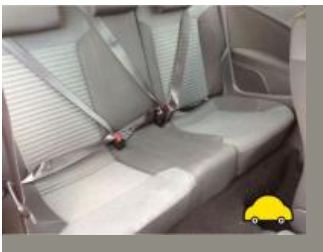

source: [autotrader.co.uk](https://www.autotrader.co.uk)

Entry 3

Date	2021-07-10
------	------------

Pictures

48

Listing price

[View report](#)

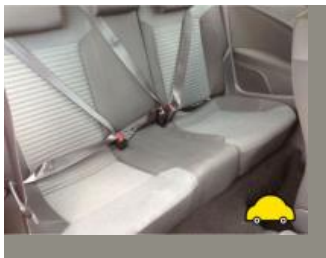

source: [autotrader.co.uk](https://www.autotrader.co.uk)

Entry 2

Date

2021-06-26

Pictures

48

Listing price

[View report](#)

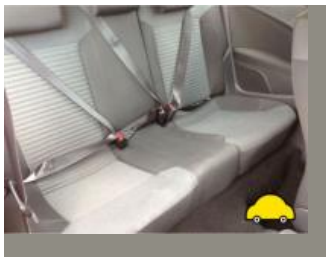

source: [autotrader.co.uk](https://www.autotrader.co.uk)

Entry 1

Date

2021-06-12

Pictures

48

Listing price

[View report](#)

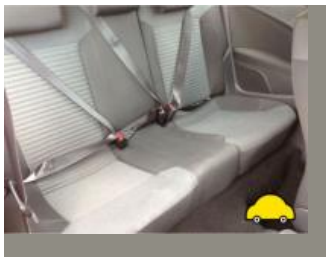

source: [autotrader.co.uk](https://www.autotrader.co.uk)



MOT history

MOT expiry date	2024-06-28
MOT pass rate	57 %
MOT passed	12
Failed MOT tests	9
Total advice items	70
Total items failed	35

MOT #21	2023-06-06 14:46
---------	------------------

MOT test number	428136566078
-----------------	--------------

Result	✓ Passed
--------	----------

Next expiry date	2024-06-28
------------------	------------

- Advice** Nearside Front Shock absorbers has light misting of oil (5.3.2 (b))
- Advice** Sump corroded
- Advice** Offside Rear Brake disc worn, pitted or scored, but not seriously weakened pitted (1.1.14 (a) (ii))
- Minor** Nearside Registration plate lamp inoperative in the case of multiple lamps or light sources (4.7.1 (b) (i))
- Advice** Nearside Rear Brake hose has slight corrosion to ferrule (1.1.12 (f) (i))
- Advice** Nearside Rear Brake disc worn, pitted or scored, but not seriously weakened pitted (1.1.14 (a) (ii))
- Advice** Steering rack has slight free play detected at steering wheel (2.3 (a) (i))
- Advice** Offside Front Play in steering rack inner joint(s)
- Minor** Nearside Indicator tell-tale inoperative (4.9.1 (a) (i))
- Advice** Offside Rear Brake hose has slight corrosion to ferrule (1.1.12 (f) (i))

**MOT #20**

2023-05-31 08:46

MOT test number

233567594284

Result

✗ Failed

Fail Offside Front Anti-roll bar linkage ball joint dust cover no longer prevents the ingress of dirt (5.3.4 (b) (ii))

Advice Sump corroded

Advice Offside Rear Brake disc worn, pitted or scored, but not seriously weakened pitted (1.1.14 (a) (ii))

Advice Nearside Rear Brake hose has slight corrosion to ferrule (1.1.12 (f) (i))

Advice Offside Front Play in steering rack inner joint(s)

Advice Nearside Front Shock absorbers has light misting of oil (5.3.2 (b))

Fail Offside Headlamp insecure (4.1.1 (c))

Minor Nearside Registration plate lamp inoperative in the case of multiple lamps or light sources (4.7.1 (b) (i))

Advice Steering rack has slight free play detected at steering wheel (2.3 (a) (i))

Fail Nearside Front Anti-roll bar linkage ball joint dust cover no longer prevents the ingress of dirt (5.3.4 (b) (ii))

Advice Nearside Rear Brake disc worn, pitted or scored, but not seriously weakened pitted (1.1.14 (a) (ii))

Advice Sump corroded

Advice Offside Rear Brake hose has slight corrosion to ferrule (1.1.12 (f) (i))

Fail Offside Front Shock absorbers has a serious fluid leak (5.3.2 (b))

Minor Nearside Indicator tell-tale inoperative (4.9.1 (a) (i))

Fail Nearside Front Coil spring fractured or broken (5.3.1 (b) (i))

Fail Offside Headlamp aim too low (4.1.2 (a))

MOT #19

2022-06-29 12:13

MOT test number

499352098975

Result

✓ Passed

Advice Rear Brake disc worn, pitted or scored, but not seriously weakened both sides (1.1.14 (a) (ii))



MOT #18	2021-06-16 13:04
MOT test number	647280493577
Result	✓ Passed
Advice	Nearside Front Tyre worn close to legal limit/worn on edge (5.2.3 (e))

MOT #17	2021-03-22 08:25
MOT test number	173539988171
Result	✓ Passed
Minor	Nearside Front Anti-roll bar ball joint dust cover severely deteriorated (5.3.4 (b) (i))
Advice	Front Brake disc worn, pitted or scored, but not seriously weakened both front discs corroded (1.1.14 (a) (ii))
Advice	Offside Front Shock absorbers light misting of oil or has limited damping effect (5.3.2 (b))
Advice	Offside Front Tyre worn close to legal limit/worn on edge 2.9mm (5.2.3 (e))
Advice	Offside Front Track rod end ball joint has slight play (2.1.3 (b) (i))
Advice	Exhaust has a minor leak of exhaust gases exhaust flexi cracked (6.1.2 (a))
Advice	Nearside Front Tyre worn close to legal limit/worn on edge 1.9mm (5.2.3 (e))

**MOT #16**

2021-03-16 15:31

MOT test number

546649840516

Result

✗ Failed

- Fail** Offside Rear Coil spring fractured or broken (5.3.1 (b) (i))
- Fail** Nearside Front Suspension arm pin or bush excessively worn lower arm rear bush split (5.3.4 (a) (i))
- Fail** Offside Front Headlamp insecure (4.1.1 (c))
- Advice** Nearside Front Tyre worn close to legal limit/worn on edge 1.9mm (5.2.3 (e))
- Advice** Offside Front Track rod end ball joint has slight play (2.1.3 (b) (i))
- Fail** Exhaust has a major leak of exhaust gases rear exhaust box leaking and centre joint (6.1.2 (a))
- Minor** Nearside Indicator tell-tale inoperative (4.9.1 (a) (i))
- Fail** Nearside Rear Shock absorbers has a serious fluid leak (5.3.2 (b))
- Advice** Offside Front Shock absorbers light misting of oil or has limited damping effect (5.3.2 (b))
- Advice** Front Brake disc worn, pitted or scored, but not seriously weakened both front discs corroded (1.1.14 (a) (ii))
- Fail** Offside Front Suspension arm pin or bush excessively worn lower arm rear bush split (5.3.4 (a) (i))
- Fail** Offside Front Headlamp aim too high (4.1.2 (a))
- Advice** Offside Front Tyre worn close to legal limit/worn on edge 2.9mm (5.2.3 (e))
- Advice** Exhaust has a minor leak of exhaust gases exhaust flexi cracked (6.1.2 (a))
- Minor** Nearside Front Anti-roll bar ball joint dust cover severely deteriorated (5.3.4 (b) (i))

MOT #15

2020-03-24 14:16

MOT test number

278254212889

Result

✓ Passed

- Advice** Rear exhaust heat shield insecure
- Minor** Nearside Indicator tell-tale inoperative (4.9.1 (a) (i))

**MOT #14**

2020-03-24 11:08

MOT test number

857741636124

Result**✗ Failed****Fail** Exhaust system insecure (6.1.2 (a))**Minor** Nearside Registration plate lamp inoperative in the case of multiple lamps or light sources (4.7.1 (b) (i))**Advice** Rear exhaust heat shield insecure**Minor** Nearside Indicator tell-tale inoperative (4.9.1 (a) (i))**Fail** Nearside Front Shock absorbers has a serious fluid leak (5.3.2 (b))**MOT #13**

2020-03-12 15:46

MOT test number

515526250618

Result**✗ Failed****Fail** Offside Headlamp has a product on the lens so that the light output is severely reduced (4.1.4 (b))**Advice** Offside Front Shock absorbers light misting of oil or has limited damping effect (5.3.2 (b))**Fail** Emissions not tested (8.2.1.2 (d))**Fail** Offside Headlamp insecure (4.1.1 (c))**Fail** Front Exhaust has a major leak of exhaust gases flexy ? (6.1.2 (a))**Fail** Nearside Headlamp has a product on the lens so that the light output is severely reduced (4.1.4 (b))**Advice** Offside Front Suspension arm pin or bush worn but not resulting in excessive movement rear one (5.3.4 (a) (i))**Fail** Nearside Front Shock absorbers has a serious fluid leak (5.3.2 (b))**Fail** Offside Rear Coil spring fractured or broken (5.3.1 (b) (i))**Fail** Central Exhaust system insecure (6.1.2 (a))**Fail** Offside Headlamp not working on main beam (4.1.1 (a) (ii))**Fail** Central Exhaust has a major leak of exhaust gases pipe (6.1.2 (a))**Minor** Nearside Registration plate lamp inoperative in the case of multiple lamps or light sources (4.7.1 (b) (i))

**MOT #12**

2019-03-29 13:45

MOT test number

167450560125

Result

✓ Passed

- Advice** Offside Rear Tyre worn close to legal limit/worn on edge (5.2.3 (e))
- Advice** Nearside Front Shock absorbers light misting of oil or has limited damping effect (5.3.2 (b))
- Advice** Nearside Rear Tyre worn close to legal limit/worn on edge (5.2.3 (e))
- Advice** Front Exhaust has a minor leak of exhaust gases flexy joint (6.1.2 (a))

MOT #11

2019-03-29 08:50

MOT test number

943652250518

Result

✗ Failed

- Advice** Offside Rear Tyre worn close to legal limit/worn on edge (5.2.3 (e))
- Advice** Nearside Front Shock absorbers light misting of oil or has limited damping effect (5.3.2 (b))
- Fail** Nearside Front Inner Tyre tread depth below requirements of 1.6mm (5.2.3 (e))
- Advice** Nearside Rear Tyre worn close to legal limit/worn on edge (5.2.3 (e))
- Advice** Front Exhaust has a minor leak of exhaust gases flexy joint (6.1.2 (a))
- Fail** Offside Front Inner Tyre tread depth below requirements of 1.6mm (5.2.3 (e))

MOT #10

2018-03-29 09:04

MOT test number

653289129074

Result

✓ Passed

- Advice** Offside Rear Child Seat fitted not allowing full inspection of adult belt
- Advice** Nearside Front Shock absorber has a light misting of oil (2.7.3)
- Advice** Nearside Rear brake disc worn, pitted or scored, but not seriously weakened (3.5.1i)
- Advice** Tyre worn close to the legal limit all 4 inner edges (4.1.E.1)

**MOT #9** 2017-03-24 16:05**MOT test number** 892816322841**Result** ✓ Passed**Advice** Nearside Front Shock absorber has a light misting of oil (2.7.3)**Advice** Child seat fitted in rear not allowing full check on seat belt**MOT #8** 2017-03-24 09:31**MOT test number** 975861798170**Result** ✗ Failed**Advice** Child seat fitted in rear not allowing full check on seat belt**Fail** Offside Headlamp aim beam image obviously incorrect (1.8.A.1b)**Fail** Brake pedal anti-slip provision missing (3.3.A.1b)**Pass with rectification** Windscreen washer provides insufficient washer liquid (8.2.3)**Advice** Nearside Front Shock absorber has a light misting of oil (2.7.3)**MOT #7** 2016-03-31 12:22**MOT test number** 646834124589**Result** ✓ Passed**Advice** Undertray fitted preventing full inspection of some items**Advice** N/s/f shock absorber weeping slightly**Advice** Front tyres close to 2mm waning bars

**MOT #6** 2016-03-31 12:22**MOT test number** 227582544883**Result** ✗ Failed**Advice** Front tyres close to 2mm waning bars**Advice** Undertray fitted preventing full inspection of some items**Pass with rectification** Nearside Windscreen wiper does not clear the windscreen effectively (8.2.2)**Advice** N/s/f shock absorber weeping slightly**MOT #5** 2015-02-04 11:34**MOT test number** 275255435077**Result** ✓ Passed**MOT #4** 2015-02-04 08:53**MOT test number** 655685135062**Result** ✗ Failed**Fail** Offside Front position lamp(s) not working (1.1.A.3b)**Fail** Offside Headlamp aim too low (1.8)**Fail** Nearside Headlamp aim too low (1.8)**MOT #3** 2014-01-23 16:32**MOT test number** 146343624045**Result** ✓ Passed**Advice** Offside Front Tyre worn close to the legal limit (4.1.E.1)



MOT #2	2014-01-23 09:35
MOT test number	655523924041
Result	✗ Failed
Advice	Offside Front Tyre worn close to the legal limit (4.1.E.1)
Fail	Nearside Front Tyre tread depth below requirements of 1.6mm (4.1.E.1)

MOT #1	2013-01-28 13:47
MOT test number	538868523037
Result	✓ Passed



Tax & MOT check

✓
Taxed
Tax due:
1 August 2024

✓
MOT
Expires:
28 June 2024

Tax status	Valid until 1 August
Days left	94
MOT expiry date	28 June 2024
Full MOT history	See MOT history

Tax calculation

Vehicle class	48
Band	E
Single payment (12 months)	£ 180,00,-
Single six month payment	£ 99,00,-
Total payable by 12 monthly instalments	£ 189,00,-



Damage history

Check the damage history for this VOLKSWAGEN. See if, where and when this VOLKSWAGEN had damage and the car repair costs. We also check if this VOLKSWAGEN was scrapped. Download the premium report [here](#) for the results.

Damage 1

Date	
Category	
Type	

Damage 2

Date	
Category	
Type	



Extra VOLKSWAGEN salvage check



If this vehicle was seen at a salvage auction we offer: vehicle pictures, salvage location, retail value. Download the premium report [here](#) for more information.

More info >



Vehicle valuation

What is this car worth? See the vehicle value of this VOLKSWAGEN in the premium report. We check: purchase value, age, mileage, MOT history, damages and online sale prices.

Trade retail value	£ 19,999
Auction value	£ 19,999
Average private trade value	£ 19,999

More info >



Owner history

For how long did the current and previous owner(s) have this VOLKSWAGEN? How many owners did this VOLKSWAGEN have? Check it in the premium report and see all owner registrations. Download the full report [here](#).

Owner	Registration
Owner	Registration
Owner	Registration
Owner	Registration
Owner	Registration
Owner	Registration
Owner	Registration

More info >

Plate changes

See in this check if this VOLKSWAGEN had different number plates.

Number of plates	1
Current registration	 FY59YVE
Plate since	2024-03-29
Current registration	 FY59YVE
Plate since	2024-03-29

More info >



Finance check

Check if this VOLKSWAGEN is financed, has an outstanding loan or finance agreement. If you are purchasing a vehicle it is smart to ensure that any finance that may have been taken out on this VOLKSWAGEN has been settled.

If not, and you buy this VOLKSWAGEN then you could lose the money and the car you paid for.

Download the premium report [here](#) and check if this VOLKSWAGEN is financed.

Finance company	REDACTED	REDACTED
Date of agreement	REDACTED	REDACTED
Agreement type	REDACTED	REDACTED
Agreement term	REDACTED	REDACTED
Agreement number	REDACTED	REDACTED
Contact info	REDACTED	REDACTED

More info >



Mileage check

Odometer	In miles
Mileage registrations	28
First mileage registration	2010-01-29
Last registration	2023-06-06
Complete history	See info



Registration #1	2010-01-29	27 mi
Registration #2	2013-01-28	34.856 mi
Registration #3	2014-01-23	45.504 mi
Registration #4	2014-01-23	45.504 mi
Registration #5	2015-02-04	54.210 mi
Registration #6	2015-02-04	54.210 mi
Registration #7	2016-03-31	62.676 mi
Registration #8	2016-03-31	62.676 mi
Registration #9	2017-03-24	71.926 mi
Registration #10	2017-03-24	71.926 mi
Registration #11	2018-03-29	81.072 mi
Registration #12	2019-03-29	88.283 mi
Registration #13	2019-03-29	88.283 mi
Registration #14	2020-03-12	93.442 mi
Registration #15	2020-03-12	93.442 mi
Registration #16	2020-03-12	93.442 mi
Registration #17	2020-03-12	93.442 mi
Registration #18	2020-03-12	93.442 mi
Registration #19	2020-03-12	93.442 mi
Registration #20	2020-03-12	93.442 mi
Registration #21	2020-03-12	93.442 mi
Registration #22	2020-03-12	93.442 mi
Registration #23	2020-03-12	93.442 mi
Registration #24	2020-03-12	93.442 mi
Registration #25	2020-03-12	93.442 mi
Registration #26	2020-03-12	93.442 mi

Registration #27	2023-05-20	20,000,000
Registration #28	2023-05-20	20,000,000

More info >



Car features

The VOLKSWAGEN factory car options list is only available in the premium report.

S0225	Air conditioning
S0295	
S0482	
S0501	
S0566	
S0567	
S0569	

View the complete VOLKSWAGEN factory list for this vehicle [here](#).

More info >

Safety ratings

NCAP rating	★★★★★
Adult	90%
Children	86%
Pedestrian	41%
Safety systems	71%
Overall rating	78%
Video	see crash video



Dimensions & weight

Width	1682 mm
Height	1485 mm
Length	3970 mm
Wheel base	2470 mm
Kerb weight	1070 kg
Max. allowed weight	1550 kg

Additional information

Fuel tank capacity	45 l
Fuel delivery	Multi-Point Injection
Number of doors	5

Number of seats	5
Number of axles	2
Engine number	CGG 231658