



PEUGEOT



report date: 2024-03-29

General information

Make	PEUGEOT
Model	PARTNER HDI TEPEE S
Colour	Bronze
Year of manufacture	2012
Top speed	102 mph
0 - 60 mph	14.3 seconds
Gearbox	5 speed Manual

Engine & fuel consumption

Power	92 BHP
Max. torque	230 Nm at 1.750 rpm
Engine capacity	1.560 cc
Cylinders	4
Fuel type	Diesel
Consumption city	46.3 mpg
Consumption extra urban	61.4 mpg
Consumption combined	54.3 mpg
CO2 emission	135 g/km
CO2 label	E





Internet history

Entry 1

Date	2021-02-03
Pictures	10
Listing price	View report

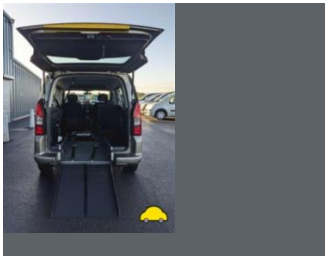

source: [autoonline.co.uk](https://www.autoonline.co.uk)



MOT history

MOT expiry date	2024-08-25
MOT pass rate	64 %
MOT passed	9
Failed MOT tests	5
Total advice items	16
Total items failed	5

MOT #14	2023-08-03 14:42
MOT test number	741805536706
Result	✓ Passed
Next expiry date	2024-08-25

MOT #13	2023-08-02 14:09
MOT test number	537419281431
Result	✗ Failed
Advice	Offside Front Tyre slightly damaged/cracking or perishing (5.2.3 (d) (ii))
MAJOR	Offside Rear Shock absorbers has negligible damping effect (5.3.2 (d))
MAJOR	Nearside Rear Shock absorbers has negligible damping effect (5.3.2 (d))

MOT #12	2022-08-26 13:14
MOT test number	495711733419
Result	✓ Passed

MOT #11	2022-02-25 08:35
MOT test number	462190828284
Result	✓ Passed

**MOT #10** 2022-02-18 12:40**MOT test number** 969691949794**Result** ✗ Failed**DANGEROUS** Nearside Rear Tyre tread depth below requirements of 1.6mm (5.2.3 (e))**Advice** Offside Rear Tyre worn close to legal limit/worn on edge (5.2.3 (e))**MAJOR** Offside Rear Stop lamp(s) not working (4.3.1 (a) (ii))**MOT #9** 2021-03-15 14:55**MOT test number** 628634902398**Result** ✓ Passed**MOT #8** 2021-03-15 14:55**MOT test number** 344138695698**Result** ✗ Failed**Pass with rectification** Nearside Front Windscreen washer provides insufficient washer liquid (3.5 (a))**Pass with rectification** Offside Front Windscreen washer provides insufficient washer liquid (3.5 (a))**MOT #7** 2020-03-26 14:59**MOT test number** 957143353851**Result** ✓ Passed**Advice** Nearside Rear Tyre worn close to legal limit/worn on edge (5.2.3 (e))**MOT #6** 2019-04-24 12:53**MOT test number** 262597140792**Result** ✓ Passed**Advice** Nearside Rear Shock absorbers has slight external damage to the casing (5.3.2 (b))**Advice** Rear Coil spring modified but not seriously weakened BOTH (5.3.1 (d) (i))

**MOT #5** 2019-04-24 09:47**MOT test number** 502351075185**Result** ✗ Failed**Advice** Nearside Rear Shock absorbers has slight external damage to the casing (5.3.2 (b))**Advice** Rear Coil spring modified but not seriously weakened BOTH (5.3.1 (d) (i))**DANGEROUS** Front Brake pad(s) less than 1.5 mm thick (1.1.13 (a) (ii))**MOT #4** 2018-04-20 11:28**MOT test number** 228785635983**Result** ✓ Passed**MOT #3** 2018-04-20 11:28**MOT test number** 294525007332**Result** ✗ Failed**Pass with rectification** Nearside Stop lamp not working (1.2.1b)**Pass with rectification** Nearside Registration plate lamp not working (1.1.C.1d)**Pass with rectification** Central Stop lamp not working (1.2.1b)**MOT #2** 2017-04-24 10:18**MOT test number** 682660132547**Result** ✓ Passed**Advice** Offside Rear Direction indicator slightly discoloured (1.4.A.2f)**Advice** Vehicles internal headlight adjuster altered to recheck lights**Advice** Nearside Rear Direction indicator slightly discoloured (1.4.A.2f)**Advice** Offside Rear Child Seat fitted not allowing full inspection of adult belt



MOT #1	2016-04-27 11:41
MOT test number	854584591364
Result	✓ Passed



Tax & MOT check

✓
Taxed
Tax due:
1 August 2024

✓
MOT
Expires:
25 August 2024

Tax status	Valid until 1 August
Days left	94
MOT expiry date	25 August 2024
Full MOT history	See MOT history

Tax calculation

Vehicle class	49
Band	E
Single payment (12 months)	£ 180,00,-
Single six month payment	£ 99,00,-
Total payable by 12 monthly instalments	£ 189,00,-



Damage history

Check the damage history for this PEUGEOT. See if, where and when this PEUGEOT had damage and the car repair costs. We also check if this PEUGEOT was scrapped. Download the premium report [here](#) for the results.

Damage 1

Date	
Category	
Type	

Damage 2

Date	
Category	
Type	



Extra PEUGEOT salvage check



If this vehicle was seen at a salvage auction we offer: vehicle pictures, salvage location, retail value. Download the premium report [here](#) for more information.

More info >



Vehicle valuation

What is this car worth? See the vehicle value of this PEUGEOT in the premium report. We check: purchase value, age, mileage, MOT history, damages and online sale prices.

Trade retail value	£ 19,999
Auction value	£ 19,999
Average private trade value	£ 19,999

More info >



Owner history

For how long did the current and previous owner(s) have this PEUGEOT? How many owners did this PEUGEOT have? Check it in the premium report and see all owner registrations. Download the full report [here](#).

Owner	Registration
Owner	Registration
Owner	Registration
Owner	Registration
Owner	Registration
Owner	Registration
Owner	Registration

More info >

Plate changes

See in this check if this PEUGEOT had different number plates.

Number of plates	1
Current registration	WX62DKF
Plate since	2024-03-29
Current registration	WX62DKF
Plate since	2024-03-29

More info >



Finance check

Check if this PEUGEOT is financed, has an outstanding loan or finance agreement. If you are purchasing a vehicle it is smart to ensure that any finance that may have been taken out on this PEUGEOT has been settled.

If not, and you buy this PEUGEOT then you could lose the money and the car you paid for.

Download the premium report [here](#) and check if this PEUGEOT is financed.

Finance company	XXXXXXXX	XXXX
Date of agreement	XXXXXXXX	XXXX
Agreement type	XXXXXXXX	XXXX
Agreement term	XXXXXXXX	XXXX
Agreement number	XXXXXXXX	XXXX
Contact info	XXXXXXXX	XXXX

More info >



Mileage check

Odometer	In miles
Mileage registrations	16
First mileage registration	2012-09-27
Last registration	2023-08-03
Complete history	See info



Registration #1	2012-09-27	22 mi
Registration #2	2016-04-27	32.154 mi
Registration #3	2017-04-24	38.622 mi
Registration #4	2018-04-20	46.781 mi
Registration #5	2018-04-20	46.781 mi
Registration #6	2019-04-24	54.165 mi
Registration #7	2019-04-24	54.165 mi
Registration #8	2020-03-26	60.216 mi
Registration #9	2020-03-26	60.216 mi
Registration #10	2020-03-26	60.216 mi
Registration #11	2020-03-26	60.216 mi
Registration #12	2020-03-26	60.216 mi
Registration #13	2020-03-26	60.216 mi
Registration #14	2020-03-26	60.216 mi
Registration #15	2020-03-26	60.216 mi
Registration #16	2020-03-26	60.216 mi

More info >



Car features

The PEUGEOT factory car options list is only available in the premium report.

S0225	Air conditioning
S0295	
S0482	
S0501	
S0566	
S0567	
S0569	

View the complete PEUGEOT factory list for this vehicle [here](#).

More info >

Safety ratings

NCAP rating	★★★★★
Adult	86%
Children	81%
Pedestrian	31%
Safety systems	97%
Overall rating	75%
Video	see crash video



Dimensions & weight

Width	2112 mm
Height	1862 mm
Length	4380 mm
Wheel base	2728 mm
Max. allowed weight	2040 kg

Additional information

Fuel tank capacity	60 l
Fuel delivery	Direct Injection
Number of doors	5
Number of seats	5
Number of axles	2

