



report date: 2024-03-28

General information

Make	VAUXHALL
Model	TIGRA SRI 16V
Colour	Blue
Year of manufacture	2005
Top speed	112 mph
0 - 60 mph	10.5 seconds
Gearbox	5 speed Manual

Engine & fuel consumption

Power	89 BHP
Max. torque	125 Nm at 4.000 rpm
Engine capacity	1.364 cc
Cylinders	4
Fuel type	Petrol
Consumption city	28.8 mpg
Consumption extra urban	49.6 mpg
Consumption combined	39.2 mpg
CO2 emission	146 g/km
CO2 label	F





Internet history

Entry 2

Date	2021-06-19
Pictures	5
Listing price	View report

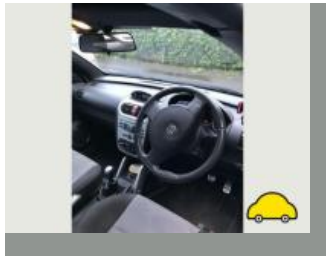
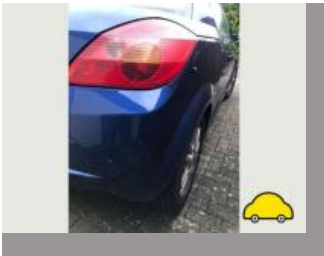

source: [autotrader.co.uk](#)

Entry 1

Date	2021-06-12
Pictures	5
Listing price	View report

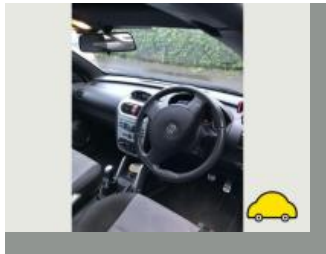
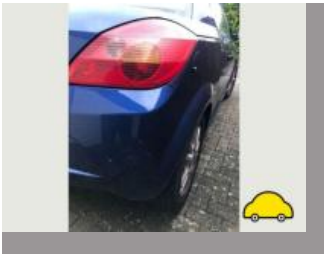

source: [autotrader.co.uk](#)



MOT history

MOT expiry date	2024-05-25
MOT pass rate	79 %
MOT passed	15
Failed MOT tests	4
Total advice items	13
Total items failed	8

MOT #19	2023-05-26 12:57
MOT test number	418832403807
Result	✓ Passed
Next expiry date	2024-05-25
Advice	Nearside Front Coil spring corroded (5.3.1 (b) (i))
Advice	Offside Play in steering rack inner joint(s)
Advice	Offside Rear Coil spring corroded (5.3.1 (b) (i))

MOT #18	2021-06-24 11:24
MOT test number	620303351388
Result	✓ Passed
Advice	Nearside Front Upper Macpherson strut ball joint has slight play (5.3.4 (a) (i))
Advice	Offside Front Upper Macpherson strut ball joint has slight play (5.3.4 (a) (i))

**MOT #17** 2020-07-03 11:59**MOT test number** 870877141937**Result** ✓ Passed**Advice** Nearside Side repeater slightly discoloured (4.4.3 (a))**Advice** Offside Side repeater slightly discoloured (4.4.3 (a))**Advice** Offside Front Valve stem slightly damaged (5.2.3 (j))**Advice** Offside Front Play in steering rack inner joint(s)**MOT #16** 2020-07-02 13:43**MOT test number** 363817384878**Result** ✗ Failed**Advice** Offside Front Valve stem slightly damaged (5.2.3 (j))**Advice** Nearside Side repeater slightly discoloured (4.4.3 (a))**Fail** Offside Front Upper Macpherson strut pin or bush excessively worn (5.3.4 (a) (i))**Advice** Offside Front Play in steering rack inner joint(s)**Fail** Offside Front Anti-roll bar linkage ball joint dust cover no longer prevents the ingress of dirt (5.3.4 (b) (ii))**Advice** Offside Side repeater slightly discoloured (4.4.3 (a))**Fail** Nearside Front Upper Macpherson strut pin or bush excessively worn (5.3.4 (a) (i))**MOT #15** 2019-05-06 12:50**MOT test number** 773619765391**Result** ✓ Passed**MOT #14** 2018-04-25 15:11**MOT test number** 912270593581**Result** ✓ Passed

**MOT #13** 2018-04-24 11:08**MOT test number** 750788419041**Result** ✗ Failed**Fail** Rear Brake pad(s) less than 1.5 mm thick (3.5.1g)**Fail** Nearside Front Anti-roll bar linkage ball joint dust cover excessively deteriorated so that it no longer prevents the ingress of dirt (2.4.G.2)**MOT #12** 2017-04-07 09:24**MOT test number** 986079680171**Result** ✓ Passed**MOT #11** 2016-04-23 08:13**MOT test number** 487006075076**Result** ✓ Passed**MOT #10** 2015-04-11 10:25**MOT test number** 956751905175**Result** ✓ Passed**MOT #9** 2014-04-28 17:38**MOT test number** 286988614406**Result** ✓ Passed**MOT #8** 2014-04-25 11:43**MOT test number** 286525614164**Result** ✗ Failed**Fail** Offside Front coil spring broken (2.4.C.1a)**MOT #7** 2013-03-06 12:05**MOT test number** 778955563065**Result** ✓ Passed



MOT #6	2013-03-01 11:53
---------------	------------------

MOT test number	767520963012
------------------------	--------------

Result	✗ Failed
---------------	----------

Fail Nearside Front constant velocity joint gaiter insecure to the extent that it no longer prevents the ingress of dirt etc (2.5.C.1a)

Fail Offside Rear coil spring fractured (2.4.C.1a)

MOT #5	2012-02-22 13:57
---------------	------------------

MOT test number	785703452034
------------------------	--------------

Result	✓ Passed
---------------	----------

MOT #4	2011-02-24 09:56
---------------	------------------

MOT test number	958825451065
------------------------	--------------

Result	✓ Passed
---------------	----------

MOT #3	2010-02-24 10:23
---------------	------------------

MOT test number	240315050071
------------------------	--------------

Result	✓ Passed
---------------	----------

MOT #2	2009-02-16 12:31
---------------	------------------

MOT test number	423667049018
------------------------	--------------

Result	✓ Passed
---------------	----------

MOT #1	2008-02-21 15:26
---------------	------------------

MOT test number	100512058495
------------------------	--------------

Result	✓ Passed
---------------	----------



Tax & MOT check

✓
Taxed
Tax due:
1 May 2025

✓
MOT
Expires:
25 May 2024

Tax status	Valid until 1 May
Days left	367
MOT expiry date	25 May 2024
Full MOT history	See MOT history

Tax calculation

Vehicle class	48
Band	F
Single payment (12 months)	£ 200,00,-
Single six month payment	£ 110,00,-
Total payable by 12 monthly instalments	£ 210,00,-



Damage history

Check the damage history for this VAUXHALL. See if, where and when this VAUXHALL had damage and the car repair costs. We also check if this VAUXHALL was scrapped. Download the premium report [here](#) for the results.

Damage 1

Date	
Category	
Type	



Damage 2

Date	
Category	
Type	



Extra VAUXHALL salvage check



If this vehicle was seen at a salvage auction we offer: vehicle pictures, salvage location, retail value. Download the premium report [here](#) for more information.

More info >



Owner history

For how long did the current and previous owner(s) have this VAUXHALL? How many owners did this VAUXHALL have? Check it in the premium report and see all owner registrations. Download the full report [here](#).

Owner	Registration
Owner	Registration
Owner	Registration
Owner	Registration
Owner	Registration
Owner	Registration
Owner	Registration

More info >

Plate changes

See in this check if this VAUXHALL had different number plates.

Number of plates	1
Current registration	OU05TXK
Plate since	2019-06-29
Current registration	OU05TXK
Plate since	2019-06-29

More info >



Finance check

Check if this VAUXHALL is financed, has an outstanding loan or finance agreement. If you are purchasing a vehicle it is smart to ensure that any finance that may have been taken out on this VAUXHALL has been settled.

If not, and you buy this VAUXHALL then you could lose the money and the car you paid for.

Download the premium report [here](#) and check if this VAUXHALL is financed.

Finance company	XXXXXXXX	XXXX
Date of agreement	XXXXXXXX	XXXX
Agreement type	XXXXXXXX	XXXX
Agreement term	XXXXXXXX	XXXX
Agreement number	XXXXXXXX	XXXX
Contact info	XXXXXXXX	XXXX

More info >



Mileage check

Odometer	In miles
Mileage registrations	22
First mileage registration	2005-03-01
Last registration	2023-05-26
Complete history	See info



Registration #1	2005-03-01	20 mi
Registration #2	2008-02-21	8.070 mi
Registration #3	2009-02-16	9.569 mi
Registration #4	2010-02-24	10.879 mi
Registration #5	2011-02-24	11.896 mi
Registration #6	2012-02-22	13.362 mi
Registration #7	2013-03-01	14.147 mi
Registration #8	2013-03-06	14.155 mi
Registration #9	2014-04-25	14.682 mi
Registration #10	2014-04-28	14.694 mi
Registration #11	2015-04-11	25.268 mi
Registration #12	2016-05-20	25.277 mi
Registration #13	2016-05-20	25.277 mi
Registration #14	2016-05-20	25.277 mi
Registration #15	2016-05-20	25.277 mi
Registration #16	2016-05-20	25.277 mi
Registration #17	2016-05-20	25.277 mi
Registration #18	2016-05-20	25.277 mi
Registration #19	2016-05-20	25.277 mi
Registration #20	2016-05-20	25.277 mi
Registration #21	2016-05-20	25.277 mi
Registration #22	2016-05-20	25.277 mi

More info >



Safety ratings

NCAP rating	★★★★☆
Video	see crash video



Dimensions & weight

Width	1955 mm
Height	1440 mm
Length	3817 mm
Wheel base	2491 mm
Kerb weight	1133 kg
Max. allowed weight	1530 kg

Additional information

Fuel tank capacity	44 l
Fuel delivery	Multi-Point Injection
Number of doors	5
Number of seats	5
Number of axles	2
Engine number	19FC6425