



report date: 2024-03-29

General information

Make	MAZDA
Model	5 TS2
Colour	Silver
Year of manufacture	2008
Top speed	121 mph
0 - 60 mph	10.2 seconds
Gearbox	5 speed Manual

Engine & fuel consumption

Power	146 BHP
Max. torque	185 Nm at 4.000 rpm
Engine capacity	1.999 cc
Cylinders	4
Fuel type	Petrol
Consumption city	26.7 mpg
Consumption extra urban	44.8 mpg
Consumption combined	35.8 mpg
CO2 emission	187 g/km
CO2 label	J

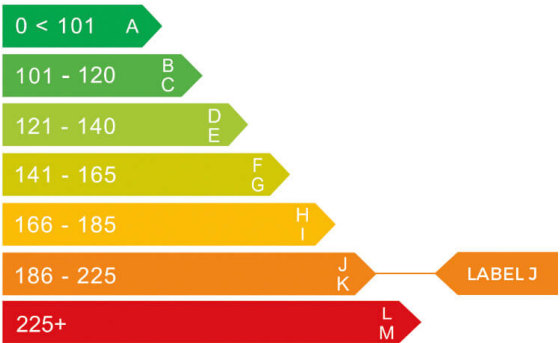



Internet history

Entry 1

Date	2021-09-02
Pictures	20
Listing price	View report

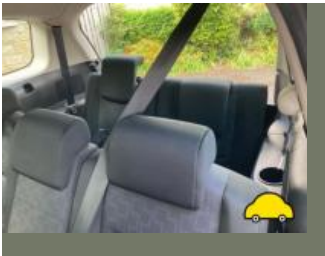
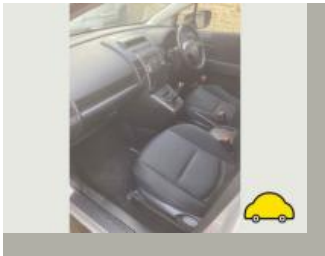
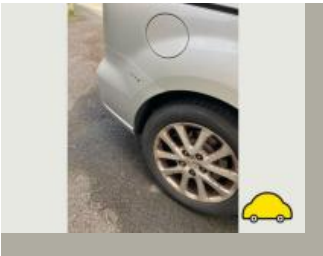

source: [autotrader.co.uk](https://www.autotrader.co.uk)



MOT history

MOT expiry date	2024-06-28
MOT pass rate	65 %
MOT passed	13
Failed MOT tests	7
Total advice items	69
Total items failed	14

MOT #20 2023-06-10 14:16

MOT test number 971093959857

Result ✓ Passed

Next expiry date 2024-06-28

- Advice** Exhaust has a minor leak of exhaust gases exhaust system corroded and minor leak of gases (6.1.2 (a))
- Advice** Front Sub-frame corroded but not seriously weakened (5.3.3 (b) (i))
- Advice** Front Exhaust mounting defective front mount broken away from exhaust (6.1.2 (a))
- Advice** Nearside Front Lower Suspension arm ball joint has slight play advise replacement (5.3.4 (a) (i))
- Advice** Corrosion on both lower inner sills and rear chassis rails
- Advice** Front Registration plate deteriorated but not likely to be misread (0.1 (b))
- Advice** Rear Sub-frame corroded but not seriously weakened (5.3.3 (b) (i))
- Advice** Nearside Front Lower Suspension arm pin or bush worn but not resulting in excessive movement front bush (5.3.4 (a) (i))
- Advice** Nearside Rear Wheel bearing slightly noisy (5.1.3 (b) (i))

MOT #19 2022-06-23 12:54

MOT test number 799761967908

Result ✓ Passed

- Advice** Vehicle structure is corroded but structural rigidity is not significantly reduced front and rear (6.1.1 (c) (i))

**MOT #18** 2021-06-16 11:34**MOT test number** 109462353528**Result** ✓ Passed**MOT #17** 2021-06-15 09:08**MOT test number** 595260555613**Result** ✗ Failed**Advice** Offside Rear tyre has bad cracking and splits nearly to the cords**Fail** Nearside Front Inner Drive shaft joint constant velocity boot split or insecure, no longer prevents the ingress of dirt (6.1.7 (g) (ii))**Fail** Offside Rear Coil spring fractured or broken (5.3.1 (b) (i))**Advice** Nearside Rear Tyre slightly damaged/cracking or perishing (5.2.3 (d) (ii))**MOT #16** 2020-06-29 15:37**MOT test number** 681196316069**Result** ✓ Passed**Advice** Nearside Rear Tyre worn close to legal limit/worn on edge (5.2.3 (e))**Advice** Exhaust heat shields deteriorated**Advice** Nearside rear abs wire incorrectly routed**Advice** Offside Rear Tyre slightly damaged/cracking or perishing (5.2.3 (d) (ii))**Advice** Tank heat shield insecure

**MOT #15**

2020-06-29 08:25

MOT test number

195301574720

Result**✗ Failed**

- Advice** Nearside Rear Tyre worn close to legal limit/worn on edge (5.2.3 (e))
- Advice** Tank heat shield insecure
- Minor** Nearside Windscreen wiper blade defective (3.4 (b) (i))
- Advice** Rear Brake disc worn, pitted or scored, but not seriously weakened (1.1.14 (a) (ii))
- Minor** Brake hydraulic reservoir fluid level below minimum level (1.1.10 (d) (i))
- Advice** Offside Rear Tyre slightly damaged/cracking or perishing (5.2.3 (d) (ii))
- Advice** Exhaust heat shields deteriorated
- Advice** Front Brake disc worn, pitted or scored, but not seriously weakened (1.1.14 (a) (ii))
- Advice** Nearside rear abs wire incorrectly routed
- Minor** Offside Windscreen wiper blade defective (3.4 (b) (i))
- Fail** Rear Brake pad(s) less than 1.5 mm thick (1.1.13 (a) (ii))
- Fail** Offside Front Service brake excessively binding (1.2.1 (f))

MOT #14

2019-03-04 14:44

MOT test number

778282091424

Result**✓ Passed**

- Advice** Nearside Front Tyre worn close to legal limit/worn on edge (5.2.3 (e))
- Advice** Offside Rear Tyre slightly damaged/cracking or perishing (5.2.3 (d) (ii))
- Advice** Central Exhaust mounting defective (6.1.2 (a))
- Advice** Offside Front Tyre worn close to legal limit/worn on edge (5.2.3 (e))

**MOT #13** 2019-03-04 14:44**MOT test number** 212363790247**Result** ✗ Failed**Pass with rectification** Windscreen washer provides insufficient washer liquid (3.5 (a))**Advice** Nearside Front Tyre worn close to legal limit/worn on edge (5.2.3 (e))**Advice** Offside Rear Tyre slightly damaged/cracking or perishing (5.2.3 (d) (ii))**Advice** Central Exhaust mounting defective (6.1.2 (a))**Advice** Offside Front Tyre worn close to legal limit/worn on edge (5.2.3 (e))**MOT #12** 2018-03-31 09:28**MOT test number** 944997087593**Result** ✓ Passed**Advice** Offside Rear Anti-roll bar linkage has slight play in a ball joint (2.4.G.2)**MOT #11** 2018-03-30 09:55**MOT test number** 356866066495**Result** ✗ Failed**Fail** Offside Front Suspension arm rubber bush deteriorated resulting in excessive movement (2.4.G.2)**Fail** Nearside Rear Trailing arm rubber bush deteriorated resulting in excessive movement (2.4.G.2)**Advice** Offside Rear Anti-roll bar linkage has slight play in a ball joint (2.4.G.2)**Fail** Nearside Front Suspension arm rubber bush deteriorated resulting in excessive movement (2.4.G.2)**Fail** Nearside Front Suspension arm has excessive play in a ball joint (2.4.G.2)**Fail** Offside Rear Trailing arm rubber bush deteriorated resulting in excessive movement (2.4.G.2)

**MOT #10**

2017-03-30 11:22

MOT test number

775156644856

Result

✓ Passed

- Advice** Nearside Rear Tyre worn close to the legal limit and cracked (4.1.E.1)
- Advice** Nearside Trailing arm rubber mounting deteriorated but not resulting in excessive movement (2.4.G.2)
- Advice** Nearside Front Suspension arm rubber mounting deteriorated but not resulting in excessive movement rear most bush (2.4.G.2)
- Advice** Items removed from driver's view prior to test
- Advice** Nearside Front Tyre worn close to the legal limit (4.1.E.1)
- Advice** Offside Trailing arm rubber mounting deteriorated but not resulting in excessive movement (2.4.G.2)
- Advice** Offside Front Suspension arm rubber mounting deteriorated but not resulting in excessive movement rear most bush (2.4.G.2)

MOT #9

2017-03-28 08:27

MOT test number

736625903845

Result

✗ Failed

- Fail** Supplementary Restraint System warning lamp indicates a fault (5.4.2)
- Advice** Nearside Rear Tyre worn close to the legal limit and cracked (4.1.E.1)
- Advice** Nearside Trailing arm rubber mounting deteriorated but not resulting in excessive movement (2.4.G.2)
- Advice** Nearside Front Suspension arm rubber mounting deteriorated but not resulting in excessive movement rear most bush (2.4.G.2)
- Advice** Items removed from driver's view prior to test
- Advice** Nearside Front Tyre worn close to the legal limit (4.1.E.1)
- Advice** Offside Trailing arm rubber mounting deteriorated but not resulting in excessive movement (2.4.G.2)
- Advice** Offside Front Suspension arm rubber mounting deteriorated but not resulting in excessive movement rear most bush (2.4.G.2)

**MOT #8**

2016-03-23 17:17

MOT test number

203500846482

Result

✓ Passed

Advice Offside Front Suspension arm rubber mounting deteriorated but not resulting in excessive movement rear most bush (2.4.G.2)

Advice Offside Rear Trailing arm rubber mounting deteriorated but not resulting in excessive movement (2.4.G.2)

Advice Nearside Front Suspension arm rubber mounting deteriorated but not resulting in excessive movement rear most bush (2.4.G.2)

Advice Nearside Rear Trailing arm rubber mounting deteriorated but not resulting in excessive movement (2.4.G.2)

MOT #7

2016-03-23 11:38

MOT test number

703293646945

Result

✗ Failed

Advice Offside Front Suspension arm rubber mounting deteriorated but not resulting in excessive movement rear most bush (2.4.G.2)

Advice Offside Rear Trailing arm rubber mounting deteriorated but not resulting in excessive movement (2.4.G.2)

Fail Offside Front Tyre(s) incorrect because different size tyres are fitted on the same axle. space saver fitted (4.1.A.1a)

Advice Nearside Front Suspension arm rubber mounting deteriorated but not resulting in excessive movement rear most bush (2.4.G.2)

Advice Nearside Rear Trailing arm rubber mounting deteriorated but not resulting in excessive movement (2.4.G.2)

Fail Nearside Front position lamp(s) not working (1.1.A.3b)

MOT #6

2015-03-16 11:33

MOT test number

458595775061

Result

✓ Passed

Advice Offside Front Tyre worn close to the legal limit (4.1.E.1)

Advice Rear Brake pad(s) wearing thin (3.5.1g)

Advice Nearside Rear Tyre worn close to the legal limit (4.1.E.1)

**MOT #5** 2014-03-26 10:50**MOT test number** 426165284057**Result** ✓ Passed**Advice** Offside Rear Anti-roll bar linkage has slight play in a ball joint (2.4.G.2)**Advice** Nearside Front Tyre worn close to the legal limit (4.1.E.1)**MOT #4** 2014-03-25 15:03**MOT test number** 787074684018**Result** ✗ Failed**Fail** Supplementary Restraint System warning lamp indicates a fault (5.4.2)**Advice** Nearside Front Tyre worn close to the legal limit (4.1.E.1)**Advice** Offside Rear Anti-roll bar linkage has slight play in a ball joint (2.4.G.2)**MOT #3** 2013-03-14 14:41**MOT test number** 668273673073**Result** ✓ Passed**MOT #2** 2012-03-02 10:41**MOT test number** 365072662067**Result** ✓ Passed**Notice** Airbag warning light on**MOT #1** 2011-03-07 12:44**MOT test number** 589136761079**Result** ✓ Passed**Notice** Both rear tyres wearing on inner edges**Advice** Nearside Front Tyre worn close to the legal limit (4.1.E.1)



Tax & MOT check

✓
Taxed
Tax due:
1 January 2025

✓
MOT
Expires:
28 June 2024

Tax status	Valid until 1 January
Days left	247
MOT expiry date	28 June 2024
Full MOT history	See MOT history

Tax calculation

Vehicle class	48
Band	J
Single payment (12 months)	£ 365,00,-
Single six month payment	£ 200,75,-
Total payable by 12 monthly instalments	£ 383,25,-



Damage history

Check the damage history for this MAZDA. See if, where and when this MAZDA had damage and the car repair costs. We also check if this MAZDA was scrapped. Download the premium report [here](#) for the results.

Damage 1

Date	
Category	
Type	

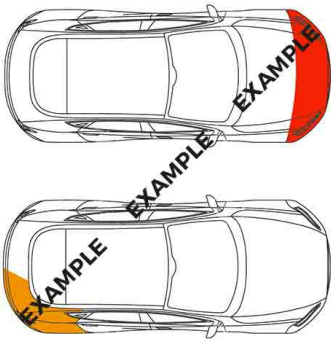

Damage 2

Date	
Category	
Type	

Extra MAZDA salvage check



If this vehicle was seen at a salvage auction we offer: vehicle pictures, salvage location, retail value. Download the premium report [here](#) for more information.

More info >



Vehicle valuation

What is this car worth? See the vehicle value of this MAZDA in the premium report. We check: purchase value, age, mileage, MOT history, damages and online sale prices.

Trade retail value	£ 19,299
Auction value	£ 19,299
Average private trade value	£ 19,299

More info >



Owner history

For how long did the current and previous owner(s) have this MAZDA? How many owners did this MAZDA have? Check it in the premium report and see all owner registrations. Download the full report [here](#).

Owner	Registration
Owner	Registration
Owner	Registration
Owner	Registration
Owner	Registration
Owner	Registration
Owner	Registration

More info >

Plate changes

See in this check if this MAZDA had different number plates.

Number of plates	1
Current registration	YS57XHR
Plate since	2019-03-29
Current registration	YS57XHR
Plate since	2019-03-29

More info >



Finance check

Check if this MAZDA is financed, has an outstanding loan or finance agreement. If you are purchasing a vehicle it is smart to ensure that any finance that may have been taken out on this MAZDA has been settled.

If not, and you buy this MAZDA then you could lose the money and the car you paid for.

Download the premium report [here](#) and check if this MAZDA is financed.

Finance company	XXXXXXXX XX
Date of agreement	XXXXXXXX XX
Agreement type	XXXXXXXX XX
Agreement term	XXXXXXXX XX
Agreement number	XXXXXXXX XX
Contact info	XXXXXXXX XX

More info >



Mileage check

Odometer	In miles
Mileage registrations	22
First mileage registration	2008-01-31
Last registration	2023-06-10
Complete history	See info



Registration #1	2008-01-31	20 mi
Registration #2	2011-03-07	32.787 mi
Registration #3	2012-03-02	43.107 mi
Registration #4	2013-03-14	52.382 mi
Registration #5	2014-03-25	60.397 mi
Registration #6	2014-03-26	60.397 mi
Registration #7	2015-03-16	69.557 mi
Registration #8	2016-03-23	77.417 mi
Registration #9	2016-03-23	77.410 mi
Registration #10	2017-03-28	86.559 mi
Registration #11	2017-03-30	86.563 mi
Registration #12	2018-03-29	95.717 mi
Registration #13	2019-03-29	104.871 mi
Registration #14	2020-03-29	114.025 mi
Registration #15	2021-03-29	123.179 mi
Registration #16	2022-03-29	132.333 mi
Registration #17	2023-03-29	141.487 mi
Registration #18	2024-03-29	150.641 mi
Registration #19	2025-03-29	159.795 mi
Registration #20	2026-03-29	168.949 mi
Registration #21	2027-03-29	178.103 mi
Registration #22	2028-03-29	187.257 mi

More info >



Safety ratings

NCAP rating	★★★★★
Video	see crash video



Dimensions & weight

Width	1755 mm
Height	1665 mm
Length	4565 mm
Wheel base	2750 mm
Kerb weight	1410 kg
Max. allowed weight	2125 kg

Additional information

Fuel tank capacity	60 l
Fuel delivery	Multi-Point Injection
Number of doors	5
Number of seats	7
Number of axles	2
Engine number	LF 10439901