



report date: 2024-03-29

General information

Make	FORD
Model	PUMA ST-LINE MHEV ST-LINE
Colour	White
Year of manufacture	2020
Top speed	124 mph
Gearbox	6 speed Manual

Engine & fuel consumption

Power	153 BHP
Max. torque	240 Nm at 1.750 rpm
Engine capacity	999 cc
Cylinders	3
Fuel type	Petrol
Consumption combined	50.4 mpg
CO2 emission	128 g/km
CO2 label	D





Internet history

Entry 2

Date	2022-01-10
Pictures	34
Listing price	View report

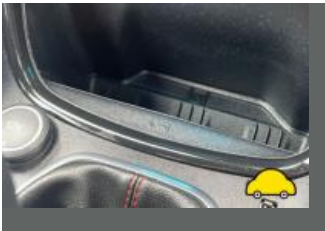
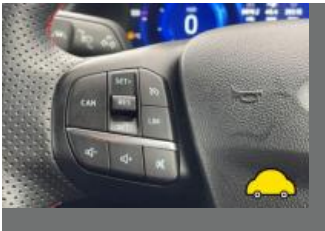
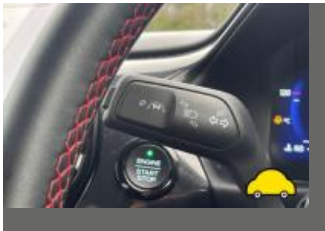

source: yesauto.com

Entry 1

Date	2022-01-08
Pictures	35
Listing price	View report

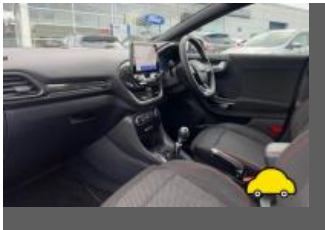

source: cargurus.co.uk



MOT history

MOT expiry date	2024-10-29
MOT pass rate	100 %
MOT passed	1
Failed MOT tests	0
Total advice items	2
Total items failed	0

MOT #1	2023-10-30 12:39
MOT test number	963730304988
Result	✓ Passed
Next expiry date	2024-10-29
Advice	Nearside Front Tyre worn close to legal limit/worn on edge 3mm (5.2.3 (e))
Advice	Offside Front Tyre worn close to legal limit/worn on edge 3mm (5.2.3 (e))



Tax & MOT check

✓
Taxed

Tax due:
1 April 2025

✓
MOT

Expires:
29 October 2024

Tax status	Valid until 1 April
Days left	336
MOT expiry date	29 October 2024
Full MOT history	See MOT history

Tax calculation

Vehicle class	48
Band	G
First licence fee (12 months)	£ 210,00,-
Standard rate (12 months)	£ 180,00,-
Standard rate (6 months)	£ 99,00,-
Premium rate (12 months)	£ 570,00,-
Premium rate (6 months)	£ 313,50,-



Damage history

Check the damage history for this FORD. See if, where and when this FORD had damage and the car repair costs. We also check if this FORD was scrapped. Download the premium report [here](#) for the results.

Damage 1

Date	
Category	
Type	

Damage 2

Date	
Category	
Type	



Extra FORD salvage check



If this vehicle was seen at a salvage auction we offer: vehicle pictures, salvage location, retail value. Download the premium report [here](#) for more information.

More info >



Vehicle valuation

What is this car worth? See the vehicle value of this FORD in the premium report. We check: purchase value, age, mileage, MOT history, damages and online sale prices.

Trade retail value	£ 19,999
Auction value	£ 19,999
Average private trade value	£ 19,999

More info >



Owner history

For how long did the current and previous owner(s) have this FORD? How many owners did this FORD have? Check it in the premium report and see all owner registrations. Download the full report [here](#).

Owner	Since
Owner	Since
Owner	Since
Owner	Since
Owner	Since
Owner	Since
Owner	Since

More info >

Plate changes

See in this check if this FORD had different number plates.

Number of plates	1
Current registration	XXXXXX
Plate since	2024-03-29
Current registration	XXXXXX
Plate since	2024-03-29

More info >



Finance check

Check if this FORD is financed, has an outstanding loan or finance agreement. If you are purchasing a vehicle it is smart to ensure that any finance that may have been taken out on this FORD has been settled.

If not, and you buy this FORD then you could lose the money and the car you paid for.

Download the premium report [here](#) and check if this FORD is financed.

Finance company	XXXXXXXXXX	XXXX
Date of agreement	XXXXXXXXXX	XXXX
Agreement type	XXXXXXXXXX	XXXX
Agreement term	XXXXXXXXXX	XXXX
Agreement number	XXXXXXXXXX	XXXX
Contact info	XXXXXXXXXX	XXXX

More info >



Mileage check

Odometer	In miles
Mileage registrations	4
First mileage registration	2020-10-30
Last registration	2023-10-30
Complete history	See info



Registration #1	2020-10-30	8 mi
Registration #2		
Registration #3		
Registration #4		

More info >



Car features

The FORD factory car options list is only available in the premium report.

S0225	Air conditioning
S0295	
S0482	
S0501	
S0566	
S0567	
S0569	

View the complete FORD factory list for this vehicle [here](#).

More info >

Safety ratings

NCAP rating	★★★★★
Adult	94%
Children	84%
Pedestrian	77%
Safety systems	74%
Overall rating	85%
Video	see crash video



Dimensions & weight

Width	1805 mm
Height	1536 mm
Length	4186 mm
Max. allowed weight	1760 kg

Additional information

Number of seats	5
Number of axles	2
Engine number	LR66917