



OEIIUOU

report date: 2024-03-29

General information

Make	CITROEN
Model	GRAND C4 PICASSO HDI VTR PLUS EGS GRAND PICASSO
Colour	Red
Year of manufacture	2011
Top speed	113 mph
0 - 60 mph	13.5 seconds
Gearbox	6 speed Semi-Automatic

Engine & fuel consumption

Power	110 BHP
Max. torque	285 Nm at 1.750 rpm
Engine capacity	1.560 cc
Cylinders	4
Fuel type	Diesel
Consumption city	47.1 mpg
Consumption extra urban	58.9 mpg
Consumption combined	54.3 mpg
CO2 emission	136 g/km
CO2 label	E

0 < 101 A

101 - 120 B C

121 - 140 D E

141 - 165 F G

166 - 185 H I

186 - 225 J K

225+ L M

LABEL E

CarCheck.co.uk

page 1/12



Internet history

Entry 2

Date	2023-12-13
Pictures	8

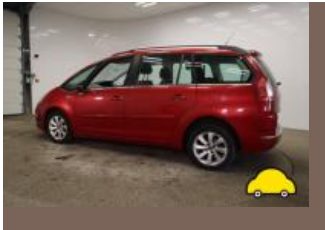

source: g3remarketing.co.uk

Entry 1

Date	2022-03-03
Pictures	14
Listing price	View report



source: cargurus.co.uk



MOT history

MOT expiry date	2025-04-15
MOT pass rate	85 %
MOT passed	11
Failed MOT tests	2
Total advice items	12
Total items failed	4

MOT #13	2024-04-08 13:30
MOT test number	663675155028
Result	✓ Passed
Next expiry date	2025-04-15

MOT #12	2024-04-08 08:08
MOT test number	369346442919
Result	✗ Failed
Fail	Offside Front Sub-frame corroded and seriously weakened (5.3.3 (b) (i))
Fail	Nearside Front Windscreen wiper does not clear the windscreen effectively (3.4 (b) (ii))

MOT #11	2023-04-04 12:02
MOT test number	810269807298
Result	✓ Passed
Advice	Offside Front Tyre worn close to legal limit/worn on edge (5.2.3 (e))
Advice	Nearside Front Tyre worn close to legal limit/worn on edge (5.2.3 (e))
Advice	Offside Rear Tyre slightly damaged/cracking or perishing (5.2.3 (d) (ii))

MOT #10	2022-04-02 08:26
MOT test number	935958182550
Result	✓ Passed

**MOT #9** 2022-04-01 12:24**MOT test number** 646212779387**Result** ✗ Failed**Fail** Nearside Front Coil spring fractured or broken (5.3.1 (b) (i))**Fail** Nearside Front Track rod end ball joint has excessive play (2.1.3 (b) (i))**MOT #8** 2021-04-07 13:08**MOT test number** 918946271872**Result** ✓ Passed**Advice** Front Brake pad(s) wearing thin (1.1.13 (a) (ii))**Advice** Nearside Rear Tyre worn close to legal limit/worn on edge (5.2.3 (e))**Advice** Front Brake disc worn, pitted or scored, but not seriously weakened (1.1.14 (a) (ii))**MOT #7** 2020-04-16 12:59**MOT test number** 496261419671**Result** ✓ Passed**Advice** Offside Front Inner Brake disc worn, pitted or scored, but not seriously weakened (1.1.14 (a) (ii))**Advice** Nearside Front Inner Brake disc worn, pitted or scored, but not seriously weakened (1.1.14 (a) (ii))**MOT #6** 2019-08-20 11:26**MOT test number** 528129252640**Result** ✓ Passed**Advice** Tyre worn close to legal limit/worn on edge Both sides front (5.2.3 (e))**Advice** Brake disc worn, but not excessively Front (1.1.14 (a) (i))**Advice** Track rod end ball joint has slight play Offside (2.1.3 (b) (i))



MOT #5	2018-08-13 12:21
MOT test number	826983128485
Result	✓ Passed
Advice	Brake disc worn, but not excessively Both sides front (1.1.14 (a) (i))
MOT #4	2017-08-17 09:15
MOT test number	227414527460
Result	✓ Passed
MOT #3	2016-08-19 10:46
MOT test number	111352385346
Result	✓ Passed
MOT #2	2015-08-14 09:16
MOT test number	527054293322
Result	✓ Passed
MOT #1	2014-08-18 11:45
MOT test number	298560434265
Result	✓ Passed



Tax & MOT check

✓
Taxed
Tax due:
1 April 2025

✓
MOT
Expires:
15 April 2025

Tax status	Valid until 1 April
Days left	337
MOT expiry date	15 April 2025
Full MOT history	See MOT history

Tax calculation

Vehicle class	49
Band	E
Single payment (12 months)	£ 180,00,-
Single six month payment	£ 99,00,-
Total payable by 12 monthly instalments	£ 189,00,-



Damage history

Check the damage history for this CITROEN. See if, where and when this CITROEN had damage and the car repair costs. We also check if this CITROEN was scrapped. Download the premium report [here](#) for the results.

Damage 1

Date	
Category	
Type	

Damage 2

Date	
Category	
Type	



Extra CITROEN salvage check



If this vehicle was seen at a salvage auction we offer: vehicle pictures, salvage location, retail value. Download the premium report [here](#) for more information.

More info >



Vehicle valuation

What is this car worth? See the vehicle value of this CITROEN in the premium report. We check: purchase value, age, mileage, MOT history, damages and online sale prices.

Trade retail value	£ 15,200
Auction value	£ 15,200
Average private trade value	£ 15,200

More info >



Owner history

For how long did the current and previous owner(s) have this CITROEN? How many owners did this CITROEN have? Check it in the premium report and see all owner registrations. Download the full report [here](#).

Owner	Since
Owner	Since
Owner	Since
Owner	Since
Owner	Since
Owner	Since
Owner	Since

More info >

Plate changes

See in this check if this CITROEN had different number plates.

Number of plates	1
Current registration	XXXXXX
Plate since	2024-03-29
Current registration	XXXXXX
Plate since	2024-03-29

More info >



Finance check

Check if this CITROEN is financed, has an outstanding loan or finance agreement. If you are purchasing a vehicle it is smart to ensure that any finance that may have been taken out on this CITROEN has been settled.

If not, and you buy this CITROEN then you could lose the money and the car you paid for.

Download the premium report [here](#) and check if this CITROEN is financed.

Finance company	XXXXXXXX	XXXX
Date of agreement	XXXXXXXX	XXXX
Agreement type	XXXXXXXX	XXXX
Agreement term	XXXXXXXX	XXXX
Agreement number	XXXXXXXX	XXXX
Contact info	XXXXXXXX	XXXX

More info >



Mileage check

Odometer	In miles
Mileage registrations	15
First mileage registration	2011-08-27
Last registration	2024-04-08
Complete history	See info



Registration #1	2011-08-27	18 mi
Registration #2	2014-08-18	44.060 mi
Registration #3	2015-08-14	56.323 mi
Registration #4	2016-08-19	66.803 mi
Registration #5	2017-08-17	73.757 mi
Registration #6	2018-08-13	79.729 mi
Registration #7	2019-08-20	82.196 mi
Registration #8	2020-04-16	83.844 mi
Registration #9	2020-05-20	85.277 mi
Registration #10	2020-06-20	86.710 mi
Registration #11	2020-07-20	88.143 mi
Registration #12	2020-08-20	89.576 mi
Registration #13	2020-09-20	91.009 mi
Registration #14	2020-10-20	92.442 mi
Registration #15	2020-11-20	93.875 mi

More info >



Safety ratings

NCAP rating	★★★★★
Adult	90%
Children	85%
Pedestrian	43%
Safety systems	97%
Overall rating	80%
Video	see crash video



Dimensions & weight

Width	1830 mm
Height	1710 mm
Length	4590 mm
Wheel base	2728 mm
Kerb weight	1539 kg
Max. allowed weight	2250 kg

Additional information

Fuel tank capacity	60 l
Fuel delivery	Direct Injection
Number of doors	5
Number of seats	7
Number of axles	2
Engine number	JBCJ3102459