



report date: 2024-03-29

General information

Make	BMW
Model	530 525D SE
Colour	Silver
Year of manufacture	2010
Top speed	147 mph
0 - 60 mph	7.7 seconds
Gearbox	8 speed automatic

Engine & fuel consumption

Power	201 BHP
Max. torque	450 Nm at 1.750 rpm
Engine capacity	2.993 cc
Cylinders	6
Fuel type	Diesel
Consumption city	36.2 mpg
Consumption extra urban	55.4 mpg
Consumption combined	46.3 mpg
CO2 emission	160 g/km
CO2 label	G





Internet history

Entry 2

Date	2021-08-21
Pictures	12
Listing price	View report

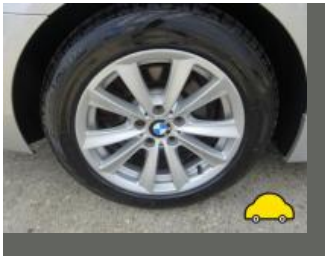

source: cargurus.co.uk

Entry 1

Date	2021-07-16
Pictures	6
Listing price	View report

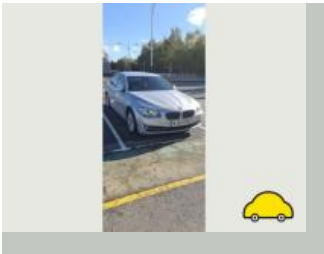

source: autotrader.co.uk



MOT history

MOT expiry date	2024-09-06
MOT pass rate	86 %
MOT passed	12
Failed MOT tests	2
Total advice items	18
Total items failed	2

MOT #14	2023-08-25 10:25
MOT test number	254224235614
Result	✓ Passed
Next expiry date	2024-09-06
Minor	Offside Front Window excessively tinted but not adversely affecting driver's view (3.2 (b) (i))
Minor	Nearside Front Window excessively tinted but not adversely affecting driver's view (3.2 (b) (i))

MOT #13	2022-08-26 12:08
MOT test number	361364485732
Result	✓ Passed

MOT #12	2021-09-07 16:36
MOT test number	949636475517
Result	✓ Passed

MOT #11	2021-02-20 12:06
MOT test number	225254420268
Result	✓ Passed
Advice	Offside Rear Tyre worn close to legal limit/worn on edge (5.2.3 (e))
Advice	Nearside Rear Tyre worn close to legal limit/worn on edge (5.2.3 (e))

**MOT #10** 2020-01-29 06:59**MOT test number** 828287316274**Result** ✓ Passed**MOT #9** 2019-02-01 16:09**MOT test number** 355140747811**Result** ✓ Passed**MOT #8** 2018-09-14 10:12**MOT test number** 994421476095**Result** ✓ Passed**Advice** Offside Rear Tyre worn close to legal limit/worn on edge worn to 2mm (5.2.3 (e))**Advice** Nearside Rear Tyre worn close to legal limit/worn on edge worn to 2.1mm (5.2.3 (e))**MOT #7** 2017-09-07 14:34**MOT test number** 496973886804**Result** ✓ Passed**Advice** Under body covers not allowing a full inspection of components**Advice** Under bonnet covers not allowing a full inspection of components**Advice** Emissions too low to register**MOT #6** 2016-09-14 16:32**MOT test number** 518037739508**Result** ✓ Passed**MOT #5** 2016-09-06 09:37**MOT test number** 817775936757**Result** ✗ Failed**Fail** Rear Brake pad(s) less than 1.5 mm thick (3.5.1g)

**MOT #4** 2015-09-10 15:10**MOT test number** 283706372389**Result** ✓ Passed**Advice** Rear Brake pad(s) wearing thin (3.5.1g)**Advice** Front tyres wearing on inside edge**MOT #3** 2014-09-12 15:18**MOT test number** 609095254271**Result** ✓ Passed**Notice** Emissions to clean to register for test**Advice** Rear Brake pad(s) wearing thin (3.5.1g)**Advice** Offside Rear Tyre worn close to the legal limit (4.1.E.1)**MOT #2** 2014-09-09 09:36**MOT test number** 985092554296**Result** ✗ Failed**Advice** Rear Brake pad(s) wearing thin (3.5.1g)**Advice** Offside Rear Tyre worn close to the legal limit (4.1.E.1)**Notice** Emissions to clean to register for test**Fail** Nearside Front Anti-roll bar linkage fractured (2.4.G.1)**MOT #1** 2013-09-11 11:45**MOT test number** 519434353201**Result** ✓ Passed**Notice** Emissions to clean to register on test



Tax & MOT check

✓
Taxed
Tax due:
1 January 2025

✓
MOT
Expires:
6 September 2024

Tax status	Valid until 1 January
Days left	246
MOT expiry date	6 September 2024
Full MOT history	See MOT history

Tax calculation

Vehicle class	49
Band	G
Single payment (12 months)	£ 240,00,-
Single six month payment	£ 132,00,-
Total payable by 12 monthly instalments	£ 252,00,-



Damage history

Check the damage history for this BMW. See if, where and when this BMW had damage and the car repair costs. We also check if this BMW was scrapped. Download the premium report [here](#) for the results.

Damage 1

Date	
Category	
Type	

Damage 2

Date	
Category	
Type	



Extra BMW salvage check



If this vehicle was seen at a salvage auction we offer: vehicle pictures, salvage location, retail value. Download the premium report [here](#) for more information.

More info >



Vehicle valuation

What is this car worth? See the vehicle value of this BMW in the premium report. We check: purchase value, age, mileage, MOT history, damages and online sale prices.

Trade retail value	£ 19,999
Auction value	£ 19,999
Average private trade value	£ 19,999

More info >



Owner history

For how long did the current and previous owner(s) have this BMW? How many owners did this BMW have? Check it in the premium report and see all owner registrations. Download the full report [here](#).

Owner	Registration
Owner	Registration
Owner	Registration
Owner	Registration
Owner	Registration
Owner	Registration
Owner	Registration

More info >

Plate changes

See in this check if this BMW had different number plates.

Number of plates	1
Current registration	
Plate since	2024-03-29
Current registration	
Plate since	2024-03-29

More info >



Finance check

Check if this BMW is financed, has an outstanding loan or finance agreement. If you are purchasing a vehicle it is smart to ensure that any finance that may have been taken out on this BMW has been settled.

If not, and you buy this BMW then you could lose the money and the car you paid for.

Download the premium report [here](#) and check if this BMW is financed.

Finance company	XXXXXXXX	XXXX
Date of agreement	XXXXXXXX	XXXX
Agreement type	XXXXXXXX	XXXX
Agreement term	XXXXXXXX	XXXX
Agreement number	XXXXXXXX	XXXX
Contact info	XXXXXXXX	XXXX

More info >



Mileage check

Odometer	In miles
Mileage registrations	17
First mileage registration	2010-09-16
Last registration	2023-08-25
Complete history	See info



Registration #1	2010-09-16	14 mi
Registration #2	2013-09-11	26.013 mi
Registration #3	2014-09-09	32.746 mi
Registration #4	2014-09-12	32.746 mi
Registration #5	2015-09-10	39.133 mi
Registration #6	2016-09-06	44.657 mi
Registration #7	2016-09-14	44.885 mi
Registration #8	2017-09-07	50.269 mi
Registration #9	2018-09-14	55.206 mi
Registration #10	2019-09-09	59.377 mi
Registration #11	2020-09-09	63.548 mi
Registration #12	2021-09-09	67.719 mi
Registration #13	2022-09-09	71.890 mi
Registration #14	2023-09-09	76.061 mi
Registration #15	2024-09-09	80.232 mi
Registration #16	2025-09-09	84.403 mi
Registration #17	2026-09-09	88.574 mi

More info >



Car features

The BMW factory car options list is only available in the premium report.

S0225	Air conditioning
S0295	
S0482	
S0501	
S0566	
S0567	
S0569	

View the complete BMW factory list for this vehicle [here](#).

More info >

Safety ratings

NCAP rating ★★★★★

Video [see crash video](#)



Dimensions & weight

Width	1860 mm
Height	1475 mm
Length	4899 mm
Wheel base	1558 mm
Kerb weight	1705 kg
Max. allowed weight	2315 kg

Additional information

Fuel tank capacity	70 l
Fuel delivery	Direct Injection
Number of doors	4
Number of seats	5

Number of axles	2
Engine number	24817510