



report date: 2024-03-28

General information

Make	SUZUKI
Model	GRAND VITARA VVT +
Colour	Silver
Year of manufacture	2008
Top speed	99 mph
0 - 60 mph	13.4 seconds
Gearbox	5 speed Manual

Engine & fuel consumption

Power	105 BHP
Max. torque	145 Nm at 4.100 rpm
Engine capacity	1.586 cc
Cylinders	4
Fuel type	Petrol
Consumption city	26.7 mpg
Consumption extra urban	37.2 mpg
Consumption combined	32.5 mpg
CO2 emission	205 g/km
CO2 label	K





Internet history

Entry 2

Date	2021-02-04
Pictures	1
Listing price	<a href="#">View report</a>

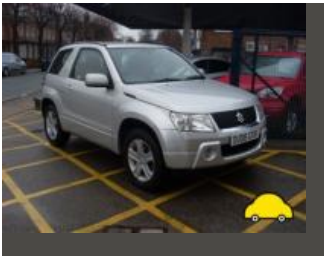

source: [autoonline.co.uk](https://www.autoonline.co.uk)

Entry 1

Date	2021-01-21
Pictures	10
Listing price	<a href="#">View report</a>



source: [yesauto.com](https://www.yesauto.com)



## MOT history

MOT expiry date	2022-05-16
MOT pass rate	71 %
MOT passed	12
Failed MOT tests	5
Total advice items	7
Total items failed	8

MOT #17	2021-05-17 16:20
MOT test number	519533126272
Result	✓ Passed
Next expiry date	2022-05-16

MOT #16	2020-08-26 10:51
MOT test number	187172862147
Result	✓ Passed

MOT #15	2020-08-26 10:51
MOT test number	890050491914
Result	✗ Failed
Pass with rectification Offside Headlamp aim too low (4.1.2 (a))	

MOT #14	2019-10-25 08:47
MOT test number	436087709255
Result	✓ Passed

MOT #13	2019-10-25 08:47
MOT test number	420660707004
Result	✗ Failed
Pass with rectification Offside Headlamp aim too high (4.1.2 (a))	

**MOT #12** 2018-10-23 08:41**MOT test number** 768308099826**Result** ✓ Passed**Advice** Front Brake pipe corroded, covered in grease or other material both (1.1.11 (c))**MOT #11** 2017-11-03 16:59**MOT test number** 785221536896**Result** ✓ Passed**MOT #10** 2017-11-01 13:44**MOT test number** 700942756246**Result** ✗ Failed**Fail** Offside front brake application uneven (3.7.B.2)**Fail** Offside Front brake disc in such a condition that it is seriously weakened (3.5.1i)**Fail** Nearside Front brake disc in such a condition that it is seriously weakened (3.5.1i)**MOT #9** 2016-07-04 07:46**MOT test number** 887715267146**Result** ✓ Passed**Advice** Nearside Front brake disc worn, pitted or scored, but not seriously weakened (3.5.1i)**Advice** Offside Front brake disc worn, pitted or scored, but not seriously weakened (3.5.1i)**MOT #8** 2015-06-29 08:29**MOT test number** 909270985180**Result** ✓ Passed**MOT #7** 2014-07-14 09:29**MOT test number** 767085994104**Result** ✓ Passed

**MOT #6** 2013-06-28 09:27**MOT test number** 615489873182**Result** ✓ Passed**MOT #5** 2012-07-09 09:42**MOT test number** 747281092190**Result** ✓ Passed**MOT #4** 2011-07-26 16:13**MOT test number** 599687501275**Result** ✓ Passed**MOT #3** 2011-07-26 16:13**MOT test number** 356807101223**Result** ✗ Failed**Pass with rectification** Offside Front Brake pad(s) less than 1.5 mm thick (3.5.1g)**Pass with rectification** Nearside Front Brake pad(s) less than 1.5 mm thick (3.5.1g)**MOT #2** 2011-03-03 16:24**MOT test number** 226462861041**Result** ✓ Passed**Notice** Nail in nearside rear tyre**Notice** Nail in offside rear tyre



MOT #1	2011-03-03 16:24
MOT test number	548142661010
Result	✗ Failed
Notice	Nail in nearside rear tyre
Notice	Nail in offside rear tyre
Pass with rectification	Offside Headlamp aim too high (1.8)



Tax & MOT check

✕  
Untaxed

Tax expired:  
9 August 2021

✕  
MOT

Expired:  
16 May 2022

Tax status	Expired at 9 August 2021
Days left	995 days too late
MOT expiry date	16 May 2022
Full MOT history	<a href="#">See MOT history</a>

Tax calculation

Vehicle class	48
Band	K
Single payment (12 months)	£ 395,00,-
Single six month payment	£ 217,25,-
Total payable by 12 monthly instalments	£ 414,75,-



Damage history

Check the damage history for this SUZUKI. See if, where and when this SUZUKI had damage and the car repair costs. We also check if this SUZUKI was scrapped. Download the premium report [here](#) for the results.

Damage 1

Date	
Category	
Type	

Damage 2

Date	
Category	
Type	



Extra SUZUKI salvage check



If this vehicle was seen at a salvage auction we offer: vehicle pictures, salvage location, retail value. Download the premium report [here](#) for more information.

More info >





Vehicle valuation

What is this car worth? See the vehicle value of this SUZUKI in the premium report. We check: purchase value, age, mileage, MOT history, damages and online sale prices.

Trade retail value	£ 19,999
Auction value	£ 19,999
Average private trade value	£ 19,999

More info >



Owner history

For how long did the current and previous owner(s) have this SUZUKI? How many owners did this SUZUKI have? Check it in the premium report and see all owner registrations. Download the full report [here](#).

Owner	Start date
Owner	Start date
Owner	Start date
Owner	Start date
Owner	Start date
Owner	Start date
Owner	Start date

More info >

Plate changes

See in this check if this SUZUKI had different number plates.

Number of plates	1
Current registration	
Plate since	2024-03-28
Current registration	
Plate since	2024-03-28

More info >



Finance check

Check if this SUZUKI is financed, has an outstanding loan or finance agreement. If you are purchasing a vehicle it is smart to ensure that any finance that may have been taken out on this SUZUKI has been settled.

If not, and you buy this SUZUKI then you could lose the money and the car you paid for.

Download the premium report [here](#) and check if this SUZUKI is financed.

Finance company	XXXXXXXX	XXXX
Date of agreement	XXXXXXXX	XXXX
Agreement type	XXXXXXXX	XXXX
Agreement term	XXXXXXXX	XXXX
Agreement number	XXXXXXXX	XXXX
Contact info	XXXXXXXX	XXXX

More info >



Mileage check

Odometer	In miles
Mileage registrations	18
First mileage registration	2008-03-17
Last registration	2021-05-17
Complete history	<a href="#">See info</a>



Registration #1	2008-03-17	25 mi
Registration #2	2011-03-03	28.172 mi
Registration #3	2011-07-26	30.919 mi
Registration #4	2012-07-09	36.018 mi
Registration #5	2013-06-28	41.836 mi
Registration #6	2014-07-14	49.106 mi
Registration #7	2015-06-29	57.639 mi
Registration #8	2016-07-04	64.535 mi
Registration #9	2017-11-01	71.024 mi
Registration #10	2018-05-01	75.000 mi
Registration #11	2019-05-01	75.000 mi
Registration #12	2020-05-01	75.000 mi
Registration #13	2021-05-01	75.000 mi
Registration #14	2022-05-01	75.000 mi
Registration #15	2023-05-01	75.000 mi
Registration #16	2024-05-01	75.000 mi
Registration #17	2025-05-01	75.000 mi
Registration #18	2026-05-01	75.000 mi

More info >



Safety ratings

NCAP rating	★★★★☆
Video	<a href="#">see crash video</a>



Dimensions & weight

Width	1810 mm
Height	1695 mm
Length	4005 mm
Wheel base	2440 mm
Kerb weight	1445 kg
Max. allowed weight	1800 kg

Additional information

Fuel tank capacity	55 l
Fuel delivery	Multi-Point Injection
Number of doors	3
Number of seats	4
Number of axles	2
Engine number	M16A-1324567