



PEUGEOT



SGI2JGV

report date: 2024-03-29

General information

Make	PEUGEOT
Model	207 SPORTIUM
Colour	Black
Year of manufacture	2012
Top speed	104 mph
0 - 60 mph	15.7 seconds
Gearbox	5 speed Manual

Engine & fuel consumption

Power	73 BHP
Max. torque	118 Nm at 3.300 rpm
Engine capacity	1.360 cc
Cylinders	4
Fuel type	Petrol
Consumption city	32.8 mpg
Consumption extra urban	57.7 mpg
Consumption combined	44.8 mpg
CO2 emission	145 g/km
CO2 label	F

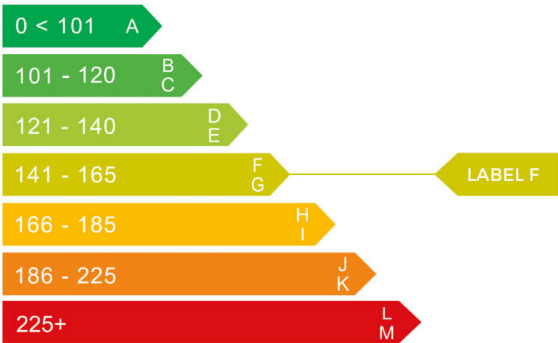



Internet history

Entry 2

Date	2022-07-21
Pictures	12
Listing price	View report

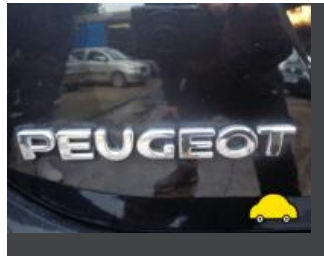

source: [cargurus.co.uk](https://www.cargurus.co.uk)

Entry 1

Date	2022-01-21
Pictures	20
Listing price	View report

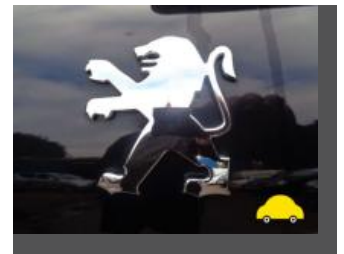
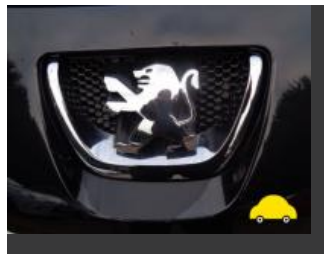

source: [autotrader.co.uk](https://www.autotrader.co.uk)



MOT history

MOT expiry date	2024-09-25
MOT pass rate	77 %
MOT passed	10
Failed MOT tests	3
Total advice items	40
Total items failed	1

MOT #13	2023-09-26 08:30
MOT test number	973004790153
Result	✓ Passed
Next expiry date	2024-09-25
Advice	Nearside Front Tyre worn close to legal limit/worn on edge (5.2.3 (e))
Advice	Rear Exhaust has a minor leak of exhaust gases (6.1.2 (a))



MOT #12

2022-09-26 13:13

MOT test number

869381317143

Result		✓ Passed
Advice	Oil leak, but not excessive (8.4.1 (a) (i))	
Advice	Nearside Front Tyre worn on outer edge	
Advice	Offside Front Shock absorbers has slight external damage to the casing Corroded (5.3.2 (b))	
Advice	Spare tyre defective Flat	
Advice	Offside Front Anti-roll bar ball joint has slight play (5.3.4 (a) (i))	
Advice	Exhaust has a minor leak of exhaust gases (6.1.2 (a))	
Advice	Exhaust mounting defective (6.1.2 (a))	
Advice	Offside Rear Service brake binding but not excessively (1.2.1 (f))	
Advice	Offside Rear Nail in tyre x2	
Minor	Offside Front Outer Drive shaft joint constant velocity boot severely deteriorated Slight weep of grease (6.1.7 (g) (i))	

**MOT #11**

2022-09-22 16:04

MOT test number

517833571208

Result**✗ Failed****MAJOR** Offside Front Coil spring fractured or broken (5.3.1 (b) (i))**Advice** Spare tyre defective Flat**MAJOR** Nearside Front Outer Drive shaft joint constant velocity boot split or insecure, no longer prevents the ingress of dirt (6.1.7 (g) (ii))**MAJOR** Rear Registration plate lamp inoperative in the case of a single lamp or all lamps (4.7.1 (b) (ii))**Advice** Offside Rear Service brake binding but not excessively (1.2.1 (f))**Advice** Exhaust has a minor leak of exhaust gases (6.1.2 (a))**Minor** Offside Front Outer Drive shaft joint constant velocity boot severely deteriorated Slight weep of grease (6.1.7 (g) (i))**Advice** Nearside Front Tyre worn on outer edge**Advice** Exhaust mounting defective (6.1.2 (a))**Advice** Offside Front Shock absorbers has slight external damage to the casing Corroded (5.3.2 (b))**Advice** Offside Rear Nail in tyre x2**MAJOR** Nearside Front Upper Anti-roll bar linkage ball joint dust cover no longer prevents the ingress of dirt (5.3.4 (b) (ii))**MAJOR** Offside Rear Direction indicator incorrect colour (4.4.3 (a))**MAJOR** Nearside Rear Tyre has a cut in excess of the requirements deep enough to reach the ply or cords (5.2.3 (d) (i))**Advice** Oil leak, but not excessive (8.4.1 (a) (i))**MOT #10**

2021-09-14 16:05

MOT test number

794897783880

Result**✓ Passed****MOT #9**

2020-09-21 17:50

MOT test number

556059822626

Result**✓ Passed**

**MOT #8** 2019-11-14 08:22**MOT test number** 919119215589**Result** ✓ Passed

- Advice** Front Brake pad(s) wearing thin 2mm (1.1.13 (a) (ii))
- Advice** Rear Exhaust mounting defective (6.1.2 (a))
- Advice** Front Brake disc worn, pitted or scored, but not seriously weakened both front (1.1.14 (a) (ii))
- Advice** Front Macpherson strut corroded but not seriously weakened both front (5.3.3 (b) (i))
- Advice** Offside Rear Service brake binding but not excessively (1.2.1 (f))

MOT #7 2019-11-07 13:06**MOT test number** 811079548261**Result** ✗ Failed

- Advice** Offside Rear Service brake binding but not excessively (1.2.1 (f))
- MAJOR** Front Windscreen wiper does not clear the windscreen effectively (3.4 (b) (ii))
- Advice** Front Macpherson strut corroded but not seriously weakened both front (5.3.3 (b) (i))
- Advice** Front Brake disc worn, pitted or scored, but not seriously weakened both front (1.1.14 (a) (ii))
- MAJOR** Offside Rear Coil spring fractured or broken (5.3.1 (b) (i))
- MAJOR** Front Oil leaking excessively from engine sump (8.4.1 (a) (i))
- Advice** Rear Exhaust mounting defective (6.1.2 (a))
- Advice** Front Brake pad(s) wearing thin 2mm (1.1.13 (a) (ii))

MOT #6 2018-12-13 16:34**MOT test number** 568356127599**Result** ✓ Passed



MOT #5	2018-01-26 16:06
---------------	------------------

MOT test number	789047433869
------------------------	--------------

Result	✓ Passed
---------------	----------

MOT #4	2017-01-30 17:19
---------------	------------------

MOT test number	952162830925
------------------------	--------------

Result	✓ Passed
---------------	----------

MOT #3	2016-03-29 14:12
---------------	------------------

MOT test number	974529704681
------------------------	--------------

Result	✓ Passed
---------------	----------

MOT #2	2015-03-30 14:36
---------------	------------------

MOT test number	476999085061
------------------------	--------------

Result	✓ Passed
---------------	----------

MOT #1	2015-03-30 14:36
---------------	------------------

MOT test number	118879785497
------------------------	--------------

Result	✗ Failed
---------------	----------

Pass with rectification	Exhaust emissions Lambda reading after 2nd fast idle outside specified limits (7.3.D.3)
--------------------------------	---



Tax & MOT check

✓
Taxed
Tax due:
1 February 2025

✓
MOT
Expires:
25 September 2024

Tax status	Valid until 1 February
Days left	278
MOT expiry date	25 September 2024
Full MOT history	See MOT history

Tax calculation

Vehicle class	48
Band	F
Single payment (12 months)	£ 200,00,-
Single six month payment	£ 110,00,-
Total payable by 12 monthly instalments	£ 210,00,-



Damage history

Check the damage history for this PEUGEOT. See if, where and when this PEUGEOT had damage and the car repair costs. We also check if this PEUGEOT was scrapped. Download the premium report [here](#) for the results.

Damage 1

Date	
Category	
Type	

Damage 2

Date	
Category	
Type	



Extra PEUGEOT salvage check



If this vehicle was seen at a salvage auction we offer: vehicle pictures, salvage location, retail value. Download the premium report [here](#) for more information.

More info >



Vehicle valuation

What is this car worth? See the vehicle value of this PEUGEOT in the premium report. We check: purchase value, age, mileage, MOT history, damages and online sale prices.

Trade retail value	£ 19,999
Auction value	£ 19,999
Average private trade value	£ 19,999

More info >



Owner history

For how long did the current and previous owner(s) have this PEUGEOT? How many owners did this PEUGEOT have? Check it in the premium report and see all owner registrations. Download the full report [here](#).

Owner	Registration
Owner	Registration
Owner	Registration
Owner	Registration
Owner	Registration
Owner	Registration
Owner	Registration

More info >

Plate changes

See in this check if this PEUGEOT had different number plates.

Number of plates	1
Current registration	XXXXXX
Plate since	2024-03-29
Current registration	XXXXXX
Plate since	2024-03-29

More info >



Finance check

Check if this PEUGEOT is financed, has an outstanding loan or finance agreement. If you are purchasing a vehicle it is smart to ensure that any finance that may have been taken out on this PEUGEOT has been settled.

If not, and you buy this PEUGEOT then you could lose the money and the car you paid for.

Download the premium report [here](#) and check if this PEUGEOT is financed.

Finance company	REDACTED	REDACTED
Date of agreement	REDACTED	REDACTED
Agreement type	REDACTED	REDACTED
Agreement term	REDACTED	REDACTED
Agreement number	REDACTED	REDACTED
Contact info	REDACTED	REDACTED

More info >



Mileage check

Odometer	In miles
Mileage registrations	15
First mileage registration	2012-03-31
Last registration	2023-09-26
Complete history	See info



Registration #1	2012-03-31	26 mi
Registration #2	2015-03-30	24.323 mi
Registration #3	2016-03-29	36.145 mi
Registration #4	2017-01-30	44.287 mi
Registration #5	2018-01-26	47.632 mi
Registration #6	2018-12-13	50.708 mi
Registration #7	2019-11-07	57.672 mi
Registration #8	2019-11-14	57.672 mi
Registration #9	2020-05-20	55.377 mi
Registration #10	2020-05-20	55.377 mi
Registration #11	2020-05-20	55.377 mi
Registration #12	2020-05-20	55.377 mi
Registration #13	2020-05-20	55.377 mi
Registration #14	2020-05-20	55.377 mi
Registration #15	2020-05-20	55.377 mi

More info >



Car features

The PEUGEOT factory car options list is only available in the premium report.

S0225	Air conditioning
S0295	
S0482	
S0501	
S0566	
S0567	
S0569	

View the complete PEUGEOT factory list for this vehicle [here](#).

More info >

Safety ratings

NCAP rating ★★★★★

Video [see crash video](#)

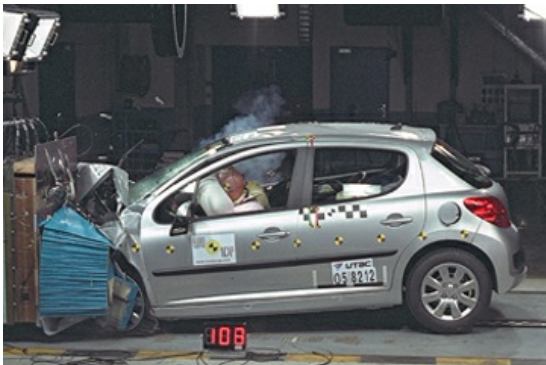

Dimensions & weight

Width	1920 mm
Height	1502 mm
Length	4030 mm
Wheel base	2540 mm
Kerb weight	1245 kg
Max. allowed weight	1617 kg

Additional information

Fuel tank capacity	50 l
Fuel delivery	Multi-Point Injection
Number of doors	5
Number of seats	5

Number of axles	2
Engine number	FSX46410607