



report date: 2024-03-29

General information

Make	KIA
Model	PROCEED GT-LINE S ISG S-A GT-LINE S ISG
Colour	White
Year of manufacture	2019
Top speed	127 mph
0 - 100 km/h	9.1 seconds
0 - 60 mph	9.1 seconds
Gearbox	7 speed automatic

Engine & fuel consumption

Power	103 kW / 140 HP / 138 BHP
Max. torque	242 Nm at 1.500 rpm
Engine capacity	1.353 cc
Cylinders	4
Fuel type	Petrol
Consumption city	40.9 mpg
Consumption extra urban	54.3 mpg
Consumption combined	47.1 mpg
CO2 emission	135 g/km
CO2 label	E

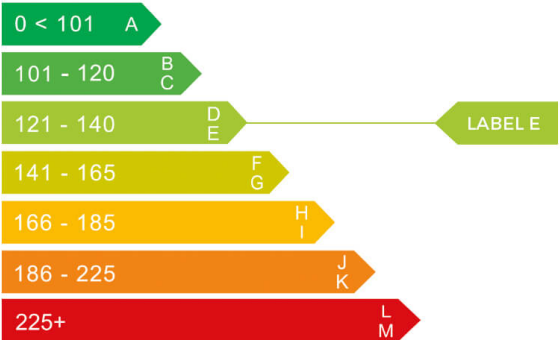



Internet history

Entry 5

Date	2024-03-25
Pictures	1
Listing price	View report



source: cargurus.co.uk

Entry 4

Date	2023-08-03
Pictures	0
Listing price	View report

source: carcraft.co.uk

Entry 3

Date	2023-07-28
Pictures	0
Listing price	View report

source: cargurus.co.uk

Entry 2

Date	2022-07-28
Pictures	1
Listing price	View report



source: autoonline.co.uk

Entry 1

CarCheck.co.uk

Date	2022-07-23
Pictures	26
Listing price	View report

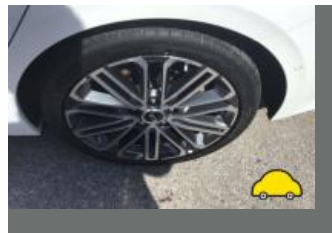
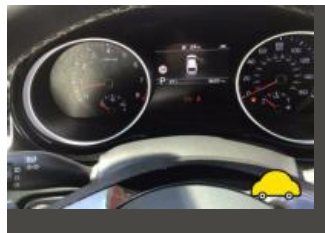
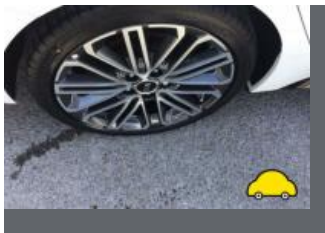

source: cargurus.co.uk



MOT history

MOT expiry date	2025-05-04
MOT pass rate	60 %
MOT passed	3
Failed MOT tests	2
Total advice items	6
Total items failed	1

MOT #5	2024-04-15 10:22
MOT test number	754202632470
Result	✓ Passed
Next expiry date	2025-05-04

MOT #4	2024-04-09 09:41
MOT test number	183493803212
Result	✗ Failed
DANGEROUS Offside Rear Tyre has a lump, caused by separation or partial failure of its structure SIDEWALL (5.2.3 (d) (ii))	
DANGEROUS Nearside Front Tyre has a bulge, caused by separation or partial failure of its structure SIDEWALL (5.2.3 (d) (ii))	

MOT #3	2023-05-05 12:28
MOT test number	875008131522
Result	✓ Passed
Advice	Offside Rear Child Seat fitted not allowing full inspection of adult belt
Advice	Offside Front Tyre worn close to legal limit/worn on edge (5.2.3 (e))
Advice	Nearside Front Child Seat fitted not allowing full inspection of adult belt
Advice	Nearside Front Tyre worn close to legal limit/worn on edge (5.2.3 (e))



MOT #2	2022-03-28 05:00
MOT test number	671332875468
Result	✓ Passed

MOT #1	2022-03-28 05:00
MOT test number	185578421753
Result	✗ Failed

Pass with rectification

 Front Windscreen wiper does not clear the windscreen effectively (3.4 (b) (ii))



Tax & MOT check

X

Untaxed

Tax expired:
20 March 2024

✓

MOT

Expires:
4 May 2025

Tax status	Expired at 20 March 2024
Days left	39 days too late
MOT expiry date	4 May 2025
Full MOT history	See MOT history

Tax calculation

Vehicle class	48
Band	H
First licence fee (12 months)	£ 255,00,-
Standard rate (12 months)	£ 180,00,-
Standard rate (6 months)	£ 99,00,-
Premium rate (12 months)	£ 570,00,-
Premium rate (6 months)	£ 313,50,-



Damage history

Check the damage history for this KIA. See if, where and when this KIA had damage and the car repair costs. We also check if this KIA was scrapped. Download the premium report [here](#) for the results.

Damage 1

Date	
Category	
Type	

Damage 2

Date	
Category	
Type	



Extra KIA salvage check



If this vehicle was seen at a salvage auction we offer: vehicle pictures, salvage location, retail value. Download the premium report [here](#) for more information.

More info >



Vehicle valuation

What is this car worth? See the vehicle value of this KIA in the premium report. We check: purchase value, age, mileage, MOT history, damages and online sale prices.

Trade retail value	£ 19,299
Auction value	£ 19,299
Average private trade value	£ 19,299

More info >



Owner history

For how long did the current and previous owner(s) have this KIA? How many owners did this KIA have? Check it in the premium report and see all owner registrations. Download the full report [here](#).

*****	*****
*****	*****
*****	*****
*****	*****
*****	*****
*****	*****
*****	*****

More info >

Plate changes

See in this check if this KIA had different number plates.

Number of plates	1
Current registration	*****
Plate since	2019-09-29
Current registration	*****
Plate since	2019-09-29

More info >



Finance check

Check if this KIA is financed, has an outstanding loan or finance agreement. If you are purchasing a vehicle it is smart to ensure that any finance that may have been taken out on this KIA has been settled.

If not, and you buy this KIA then you could lose the money and the car you paid for.

Download the premium report [here](#) and check if this KIA is financed.

Finance company	XXXXXXXX XX
Date of agreement	XXXXXXXX XX
Agreement type	XXXXXXXX XX
Agreement term	XXXXXXXX XX
Agreement number	XXXXXXXX XX
Contact info	XXXXXXXX XX

More info >



Mileage check

Odometer	In miles
Mileage registrations	11
First mileage registration	2019-03-29
Last registration	2024-04-15
Complete history	See info



Registration #1	2019-03-29	20 mi
Registration #2	2022-03-28	1 mi
Registration #3	2022-03-28	1 mi
Registration #4	2022-03-28	1 mi
Registration #5	2022-03-28	1 mi
Registration #6	2023-05-05	48.669 mi
Registration #7	2023-05-05	1 mi
Registration #8	2023-05-05	1 mi
Registration #9	2023-05-05	1 mi
Registration #10	2023-05-05	1 mi
Registration #11	2023-05-05	1 mi

More info >



Car features

The KIA factory car options list is only available in the premium report.

S0225	Air conditioning
S0295	
S0482	
S0501	
S0566	
S0567	
S0569	

View the complete KIA factory list for this vehicle [here](#).

More info >

Dimensions & weight

Width	1800 mm
Height	1422 mm
Length	4605 mm
Wheel base	2650 mm
Kerb weight	1405 kg
Max. allowed weight	1870 kg

Additional information

Fuel tank capacity	50 l
Fuel delivery	Direct Injection
Number of doors	5
Number of seats	5
Number of axles	2
Engine number	G4LDK1033899