



report date: 2024-03-28

General information

Make	CITROEN
Model	DS4 E-HDI AIRDREAM DSTYLE EGS
Colour	Blue
Year of manufacture	2013
Top speed	119 mph
0 - 60 mph	12.0 seconds
Gearbox	6 speed Semi-Automatic

Engine & fuel consumption

Power	115 BHP
Max. torque	270 Nm at 1.750 rpm
Engine capacity	1.560 cc
Cylinders	4
Fuel type	Diesel
Consumption city	58.9 mpg
Consumption extra urban	67.3 mpg
Consumption combined	64.2 mpg
CO2 emission	114 g/km
CO2 label	C





Internet history

Entry 1

Date	2021-10-31
Pictures	12
Listing price	View report

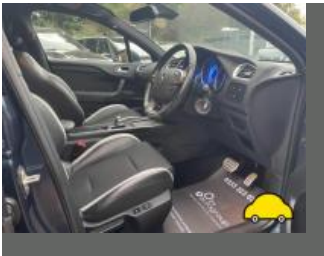

source: cargurus.co.uk



MOT history

MOT expiry date	2024-12-16
MOT pass rate	80 %
MOT passed	8
Failed MOT tests	2
Total advice items	3
Total items failed	3

MOT #10	2023-12-15 13:41
MOT test number	393928190556
Result	✓ Passed
Next expiry date	2024-12-16
Minor	Offside Front Outer Drive shaft joint constant velocity boot severely deteriorated (6.1.7 (g) (i))

MOT #9	2022-12-17 12:27
MOT test number	626059766322
Result	✓ Passed

MOT #8	2021-12-15 14:52
MOT test number	625269977494
Result	✓ Passed

MOT #7	2021-12-15 12:52
MOT test number	827974409354
Result	✗ Failed
Fail	Nearside Rear Brake disc in such a condition that it is seriously weakened (1.1.14 (a) (ii))
Fail	Offside Rear Brake disc in such a condition that it is seriously weakened (1.1.14 (a) (ii))

**MOT #6** 2020-11-20 12:07**MOT test number** 868470800247**Result** ✓ Passed**Advice** Rear Brake disc worn, pitted or scored, but not seriously weakened N/S & O/S (1.1.14 (a) (ii))**MOT #5** 2019-11-21 13:04**MOT test number** 572042636870**Result** ✓ Passed**MOT #4** 2019-11-21 13:04**MOT test number** 376118322436**Result** ✗ Failed**Pass with rectification** Headlamp aim too high and too far to the left. Both sides (4.1.2 (a))**MOT #3** 2018-11-30 10:34**MOT test number** 321108652080**Result** ✓ Passed**MOT #2** 2017-06-28 13:16**MOT test number** 116375683064**Result** ✓ Passed**Advice** Offside Rear Tyre worn close to the legal limit (4.1.E.1)**MOT #1** 2016-03-03 08:52**MOT test number** 306193040466**Result** ✓ Passed



Tax & MOT check

✓
Taxed
Tax due:
1 December 2024

✓
MOT
Expires:
16 December 2024

Tax status	Valid until 1 December
Days left	217
MOT expiry date	16 December 2024
Full MOT history	See MOT history

Tax calculation

Vehicle class	49
Band	C
Single payment (12 months)	£ 35,00,-
Single six month payment	Not applicable
Total payable by 12 monthly instalments	£ 36,75,-



Damage history

Check the damage history for this CITROEN. See if, where and when this CITROEN had damage and the car repair costs. We also check if this CITROEN was scrapped. Download the premium report [here](#) for the results.

Damage 1

Date	
Category	
Type	

Damage 2

Date	
Category	
Type	



Extra CITROEN salvage check



If this vehicle was seen at a salvage auction we offer: vehicle pictures, salvage location, retail value. Download the premium report [here](#) for more information.

More info >



Vehicle valuation

What is this car worth? See the vehicle value of this CITROEN in the premium report. We check: purchase value, age, mileage, MOT history, damages and online sale prices.

Trade retail value	£ 19,999
Auction value	£ 19,999
Average private trade value	£ 19,999

More info >



Owner history

For how long did the current and previous owner(s) have this CITROEN? How many owners did this CITROEN have? Check it in the premium report and see all owner registrations. Download the full report [here](#).

Owner	Since
Owner	Since
Owner	Since
Owner	Since
Owner	Since
Owner	Since

More info >

Plate changes

See in this check if this CITROEN had different number plates.

Number of plates	0
Current registration	
Plate since	2024-03-28
Current registration	
Plate since	2024-03-28

More info >



Finance check

Check if this CITROEN is financed, has an outstanding loan or finance agreement. If you are purchasing a vehicle it is smart to ensure that any finance that may have been taken out on this CITROEN has been settled.

If not, and you buy this CITROEN then you could lose the money and the car you paid for.

Download the premium report [here](#) and check if this CITROEN is financed.

Finance company	XXXXXXXX XX
Date of agreement	XXXXXXXX XX
Agreement type	XXXXXXXX XX
Agreement term	XXXXXXXX XX
Agreement number	XXXXXXXX XX
Contact info	XXXXXXXX XX

More info >



Mileage check

Odometer	In miles
Mileage registrations	12
First mileage registration	2013-03-16
Last registration	2023-12-15
Complete history	See info



Registration #1	2013-03-16	7 mi
Registration #2	2016-03-03	35.098 mi
Registration #3	2017-06-28	39.018 mi
Registration #4	2018-11-30	40.574 mi
Registration #5	2019-11-21	43.670 mi
Registration #6	2019-11-21	43.670 mi
Registration #7	2020-03-20	43.670 mi
Registration #8	2020-03-20	43.670 mi
Registration #9	2020-03-20	43.670 mi
Registration #10	2020-03-20	43.670 mi
Registration #11	2020-03-20	43.670 mi
Registration #12	2020-03-20	43.670 mi

More info >



Safety ratings

NCAP rating	★★★★★
Adult	89%
Children	83%
Pedestrian	40%
Safety systems	97%
Overall rating	79%
Video	see crash video



Dimensions & weight

Width	1850 mm
Height	1508 mm
Length	4530 mm
Wheel base	2727 mm
Kerb weight	1430 kg
Max. allowed weight	2020 kg

Additional information

Fuel tank capacity	60 l
Fuel delivery	Direct Injection
Number of doors	5
Number of seats	5
Number of axles	2
Engine number	JBFT0005332